The Fort Wayne Sentinel.

ESTABLISHED 1833. MONDAY EVENING, FEBRUARY, 14, 1887. PRICE THREE CENTS

Geo. DeWald & Co.

WE HAVE

JUST RECEIVED

A NICE LINE OF

NEW

GINGHAMS!

See Them!

GEORGE DEWALD & CO.

Cor. Calhoun & Columbia

The Business Men's Exchange.

A cordial invitation is extended to all citizens, members or no members, who have an interest in our common prosperity to attend the meetings of the Merchants' exchange to-night at No. 24 Clinton street. There are a great many men who are continually finding fault with the proceedings of the exchange. They offer suggestions on the street or in public places, instead of going to the proper place. The Merchant's exchange will be glad to receive advice from any one, either by mail or by correspondence, or in person at the meetings. The exchange has been started for the public good, to promote the interest of our city and everyone should lend a helping hand to reach this aim.

By order of the President.

The Weather.

CHICAGO, Feb. 14.—A cold rain set in here this morning.

WASHINGTON, Feb. 14.—Following are the weather indications:

Indiana, local rains, higher followed by lower temperature.

The Texas Election Outrages.

ST. LOUIS, Feb, 14.—Ex-Governor Ireland, of Texas, with twenty-eight citizens of Washington county, Texas, passed through this city on their way to Washington, D. C., to appear before the senate committee to investigate the charges of election outrages, He says there were no outrages.

The Kohuth-Bettleheim Wedding.

BALTIMORE, Feb. 14.—Rev. Dr. Kohuth, of the congregation of Aboboth Chessea, New York City, was married in this city to-day to Miss Rebecca Bettleheim, daughter of Rev. Dr. A. S. Bettleheim, formerly of San Francisco.

No Choice.

CHARLESTON, W. Va., Feb. 14.—The eighteenth ballot was cast to-day for senator, but there was no break as was expected.

THE MARKETS.

NEW YORK, Feb. 14.—The stock market opened weak, the first prices being from ⅛ to ¼c lower. At 11 o'clock the market is quiet and firm.

Money easy at 3@4 per cent.

NEW YORK, Feb. 14.—Wheat a shade strong but less active; No. 2 red, Feb., 89½@89⅝c. Corn, firm and quiet, at 47½@48½c. Oats, without change of any moment, at 36@42c. Pork, firm; new mess, $14.50. Lard dull and weak, at $6.97½. Butter, quiet and easy.

CHICAGO MARKET.

CHICAGO, Feb. 14.—Wheat, lower at 75⅛c. Corn, lower at 34⅛c. Oats, dull and lower at 24½c. Rye, 52c. Barley, 50c. Flaxseed, $1.05. Whisky, $1.18. Pork, easy at $8.55. Lard, steady, at $6.75.

The non-forfeiting limited Tontine policies issued by the New York Life Insurance company, will produce as large cash return at the end of fifteen or twenty years as an equal amount invested in four per cent. government bonds.

S. C. LUMBARD, Agent.

Oranges and Grapes Down.

Sweet Valencia Oranges, 10 and 15c. per dozen.

Malaga Grapes, 10c. per pound.

Choice Lemons, 20c. per dozen.

FRUIT HOUSE.

THE FLOOD.

The Merchants of Lyons Visit Their Stores and Find the Goods Covered with Ice.

DETROIT, Feb. 14.—A special from Lyons says that the ice gorge is frozen solid to the depth of from five to ten feet. The river is still flowing through Main street. The merchants are building trestle works to their stores, only to find their goods frozen in ice. The cold weather has settled the water nearly a foot, but made work almost impossible. Men working in the water are covered with ice. The first mails since Wednesday, arrived to-day, being carried across the gorge below. Families who were driven from their homes without change of clothing, are returning in boats throughwindows, to find everything covered with ice.

A Three Rivers' special says that the water began rising again Saturday afternoon and this morning it is six inches higher than the great flood of 1869. Men were at work all night on the Lake Shore railroad track, which is only saved from being washed out by the severe freezing.

ELKHART, Ind., Feb. 14.—Saturday night a big washout occurred between here and Niles, on the Cincinnati, Wabash and Michigan railway, and in consequence trains are unable to pass. The Elkhart dam gave way about midnight, entailing a loss of about $5,000 and driving a number of families out of their homes at midnight.

WASHINGTON.

The Proceedings in Both Houses of Congress in Detail.

WASHINGTON, Feb. 14.—The senate by a vote of thirty-five to seventeen has taken up the Cameron bill providing for ten new cruisers.

The president sent in the following nominations of postmasters: Glasgow, Ky., Jas. A. Smith; Bellevue, Ohio, Gustave Dangeliegen; Delphos, Ohio, Chas. E. Schenck; Muskegon, Mich., Frank H. Hollbrook; St. Ignace, Mich., Michael F. Mulcrone.

The president has allowed the appropriation bill giving $400,000 a year to provide arms and equipments for the militia to become a law without his signature. His failure to sign the bill is regarded as an oversight as he is not known to object to any of its provisions.

In the house, Mr. Henderson, of Iowa, called up a resolution offered by him on Monday last, discharging the committee of the whole from further consideration of the senate bill granting a pension to Mary S. Logan, and making that bill a special order for to-morrow immediately after the reading of the journal. Mr. Breckenridge made a point of order that the resolution must be referred to the committee on rules.

There are quite a number of applicants for the position of United States district attorney of Indiana, to be vacated by the resignation of Senator Turpie. Among those quoted here are State Senators Sellars, French, of the Indiana senate; Judge Claypool, of Indianapolis; Albert Beck, Representative Bynum's law partner. and Lawyer Russel, of Frankfort. John E. Lamb has been here for the past ten days, and the presumption is that he is also a candidate. It is stated in this connection that Judge Turpie will not resign his present position until the 4th of March.

Arranging a Yacht Race.

NEW YORK, Feb. 14.—R. T. Bush, owner of the Coronet, and the owner of the Dauntless, will meet some evening this week and arrange the details of an ocean race between their keel schooners for $10,000 a side. The understanding now is that the yachts will start from Sandy Hook March 15th. Caldwell Colt owns the Dauntless.

IS HE INSANE?

Precarious Condition of Hollingsworth, the Embezzling Treasurer of Knox County.

VINCENNES, Feb. 14.—When the verdict sentencing ex-County Treasurer Hollingsworth to the penitentiary for three years on a charge of embezzlement was read in court the accused broke down completely and cried like a child. Since then his mental and physical condition has undergone a great change. He refuses to partake of food in any form, and last night he lay on his iron bed tossing and wriggling under the most excruciating tortures of body and mind, the contortions ceasing only after he was attacked with a violent fever, on account of which the reporter was excluded from the prisoner's cell. Remorse at the thought of his evil doings and the dread of being separated from his children so prey upon him that it is feared his mind will become impaired, and his precarious condition causes his relatives and friends much anxiety.

LOCAL NEWS.

Mr. Andy Kalbacher went to Chicago to-day.

Mrs. D. N. Foster accompanied her husband to Indianapolis to-day.

It is feared that a portion of the wall under Centlivre's brewery will crumble away.

Officer Fred Wahrenburg says he prevented the burglary of A. Becker's grocery, on Fairfield avenue last night.

Mrs. F. W. Antrup, who lives out on the St. Joe road near the feeder dam, fell yesterday morning and broke her hip.

A child of Alonzo Manett died at 100 Montgomery street yesterday, of brain fever, and will be buried to-morrow afternoon.

Joseph Flinn, bartender for George Wickliffe, was fined $10 and costs by Judge O'Rourke, for violating the liquor law.

Mr. Tom Sullivan says that he believes Colonel Robertson will not be a candidate for state commander of the Grand Army.

Diedrich Schaffer, of the Wabash, fell from the top of his residence on Montgomery street, this morning, and was badly hurt.

D. B. Morey, a Nickel Plate engineer, had his arm badly hurt at Argus and Dr. Dinnen is caring for him at his home in this city.

Mr. Ed F. Carry, of the great dry goods house of Root & Co., is suffering from rheumatism and his physician advises a trip south.

Mr. C. M. Dawson, the big-hearted prosecuting attorney, is the papa of a sweet girl baby, and offenders are let go by the state's attorney.

City Treasurer Berghoff completed the delinquent tax sale for the city this morning and Auditor Neizer is conducting a sale of the county delinquent property.

Mr. P. J. Fallon and John Nelligan leave for Duluth to-morrow. They have been offerred situations up their and may decide to locate in the new town.

Rev. Dr. Moffat preached one of the strongest and ablest sermons of his life at the First Presbyterian church yesterday morning. His subject was "Justification."

Charles E. Schenck, an uncle of Mrs. Frank Falker, of this city, was appointed postmaster at Delphos, Ohio, to-day, as will be seen by the telegrams in THE SENTINEL.

Sylvester Patterson, of St. Joe township, almost had one of his eyes gouged out by a flying block of wood. He came in and had Dr. K. K Wheelock dress the optic.

Mr. W. W. McChesney, formerly of Fort Wayne, but now shop clerk for the Pennsylvania company, at Toledo, is in the city. He is soon to be promoted to the same position on the Cleveland and Pittsburg division with headquarters at Wellsville, O.

Mr. O. L. Perry has returned from Carey, Ohio, where yesterday morning the funeral of his brother occurred in the presence of relatives and quite a number of friends. The religious services were held at the Methodist church, and the interment was in the protestant cemetery in the family lot.

Cecil, the five-year old daughter of Mr. George R. Hench, foreman of the *American Farmer*, died this afternoon of membranous croup. The bright little child had endeared herself, not alone to her parents, but to their friends and her death will grieve many a heart outside of the family circle. The date of the funeral has not been fixed, but will be announced later.

Mayor Charles F. Muhler, Col. D. N. Foster, Mr. Frank Alderman, Mr. Tom Sullivan, Chairman Will Wilson and others, left for Indianapolis to-day. They will urge the passage of the bill locating the asylum for feeble minded people through the house to-morrow, and in the morning their numbers will be increased by the other G. A. R. delegates and representatives of the Business Men's exchange.

Jersey sweet potatoes reduced to 25c per peck.

FRUIT HOUSE.

HIGHLY PROPER.

The Lake Shore Road Asked to Send Its Passenger Trains Into the Nickel Plate Depot, by Our Citizens.

Mr. E. T. Williams and Mr. Wm. Dreier to-day circulated a petition and secured the name of every merchant, business and professional man in the city to a paper praying the Lake Shore and Michigan Southern railroad company to effect such an arrangement with the Nickel Plate road as will enable it to run its passenger trains into the depot of the latter road, at the foot of Calhoun street, from the intersection of both lines west of the city. This scheme would, of course, prove remunerative to the Nickel Plate road, and bring the Lake Shore trains into the very heart of the city, giving such advantages as would be likely to increase not only its passenger but its freight traffic, for it would centrally locate its offices and be in a position to catch trade that it now cannot hope to court with its headquarters in so remote a portion of the town. The petition will be presented to the officers of the railroad company and THE SENTINEL can assure them that the people of Fort Wayne have in view solely the betterment of the facilities of the railroad company, not unmindful, of course, that benefits accrue to the business of the city trom an increase of passenger and other traffics on the railroad. The paper will be presented to the Business Men's Exchange to-night and undoubtedly it will receive its hearty approval.

A BIG ROW.

Henry Gallover, the Prosecuting Witness in the Sheldon Church Trials, Brutally Beaten Almost to Death.

Some days ago a party of young people from Sheldon or thereabouts went to the Fairview house of worship, north of that village, and out up high pranks. The church people protested and at their instance Henry Gallover filed affidavits in Esquire Ryan's court against the offenders Mrs. Buskirk, Rosa Johnson, Nancy Foulks, Lincoln Johnson, Geo. Angevine and Geo. Woods. Mrs. Buskirk and Miss Johnson came in at once and pleaded guilty, paying their fines without a perceptible murmur.

Saturday there was to be a further airing of the difficulty, but notwithstanding an excursion party came from Sheldon the trials were postponed until next Thursday.

Saturday night when Henry Gallover, the prosecuting witness, returned to Sheldon, he was brutally assulted by Dave Buskirk and young Foulks, husband and brother of the women who were implicated. After Gallover was knocked down, his assailants kicked him, breaking three of his ribs, gouging one of his eyes and otherwise administering punishment sufficient almost to kill their victim. The assailants then, after striking a bystander who interfered, proceeded to Justice Rehling's residence and had themselves fined for assault to preclude a severe punishment, but Prosecutor Dawson will take their little matter in hand and see if the law will not reach them through another channel.

HOOSIER NEWS.

The News and Gossip of the State as Telegraphed The Sentinel.

Seymour was visited by a wind storm that disturbed all things insecure and loose.

The handsome residence of Hon. S. M. Stockslager, at Corydon, has been converted into the Orwick hotel.

There is a remarkable epidemic of measels in Connersville. Five hundred cases are estimated, but generally in a light form, and no deaths as yet.

At Etna Green, Wabash county, a a strange man, whose name was smith, fell dead from heart disease while at the delivery window of the postoffice.

N. H. Mason, a brakeman on the Chicago and Atlantic railroad, living in Huntington, fell from a train and sustained what may prove fatal injuries.

A two-year-old boy of Charles Wright, three miles north of Corydon, had one of his hands crushed off at the wrist in a hay press, last week.

The remains of Luella Mabbit have been sent to her friends for burial. This ends the history of this tragedy until her murderer is brought to justice, for which purpose a reward will probably be offered jointly by Cass, Carroll, Clinton and Tippecanoe counties.

The grand jury in session at Richmond is investigating a case, with some mysterious elements, against Miss Delia Sasse, who came there about a year ago from Winchester, Randolph county. The charges involve the young woman's betrayal and abortion.

Wm. St. Clair, the burglar, pleaded guilty in Judge Bainbridge's court, at Lawrenceburg, and was sentenced to the penitentiary for eight years. The fellow is evidently a noted crook and took his sentence very coolly. When the court had passed judgment he thanked the judge very politely for not giving him the full extent of the law.

William Hunter, residing near Columbus, has brought suit against the Pennsylvania Railway company for $10,000 damages for the killing of his infant child on the 2d of last September. The case will be tried in the present session of the Bartholomew county circuit court. The child was two years of age, and was playing on the railroad track when the train ran over and killed it.

Lee Bowman, who was confined in the Leavenworth jail on a charge of attempting to kill Wm. Lewis, has escaped from jail the third time. He burned a hole in the wall with a piece of iron which he heated in the stove, and, while in the act of crawling through the hole, was discovered by the sheriff. He was barefooted and wore but little clothing, and when he got out started for the woods, with the sheriff in hot pursuit. In going over a barbed-wire fence Bowman's shirt was torn from him and he was badly cut by the wire. He made his escape and has not since been heard from.

FOREIGN NEWS.

The Chinese Troops Are Massing and Preparing for War.

LONDON, Feb. 14.—A St. Petersburg dispatch says that China is massing troops in Kashgar and Kuldja and that 3,000 men are already assembled in those districts.

Advices from Zanzibar state that the sultan has refused to comply with the demand of the Portugese government on Moscanbique to surrender the territory claimed by Portugal, but recognized in the Anglo-German agreement with the sultan as belonging to Zanzibar and has referred the matter to friendly powers. Portugal has on this account ruptured diplomatic relations with the sultan and has hauled down the Portugese flag from the consulate at Zanzibar. In addition to this a number of Portugese men-of-war have proceeded to Tungi.

MADRID, Feb. 14.—A large number of men are employed in strengthening the fortifications of Cadiz.

HOOSIER FAILURE.

The Wholesale House of J. B. Falley & Co., Closed at Lafayette.

LAFAYETTE, Feb. 14.—The extensive wholesale hardware establishment of J. B. Falley, & Co., was taken possession of this afternoon by the sheriff on judgments confessed by the firm to about $16,000 of borrowed money.

Judge Gresham has appointed David Murphy receiver of the assets of J. D. Falley & Co., boot and shoe manufacturers, of Lafayette, Ind., whose liabilities are $170,000.

A state organization has been perfected and is in full operation for the protection of fish, that is new and more likely to accomplish its objects than heretofore organized. The headquarters of the association is at Indianapolis and all violations of the fish laws are reported there, and the association furnish the grand juries of the different counties with names and pay the necessary expenses of prosecutions. This county is represented by twelve members whose duty it is to report names and dates to headquarters of all violations within their county, and none of the members are known except to each other. No kind of a net, under the statute, can be used in taking fish; not even a scoop net; neither can explosives of any kind be used at any time. Persons interested will take notice.

A telegram from Fort Wayne in the Chicago papers says that Mrs. Conrad Shaffer was found frozen to death near this city and that Charles Baughman accidentally shot his sister. The reporters could not locate these items.

HON. DAVID TURPIE.

A Pen Picture of the New Indiana Senator—Hon. R. C. Bell Wagered $100 on Him.

New York Star.

"Judge David Turpie, just elected United States senator from Indiana, is a man of somewhat marked personal peculiarities and of some attainments of which the general public is not aware. An ex-Hoosier editor talked to a *Star* reporter yesterday concerning Senator Turpie. 'His tongue,' said the informant, 'bites worse than an old cheese whenever in debate he resorts to satire. One may ask the first dozen lawyers he meets in Indianapolis whose is the most withering when wagging against an opponent, and the unanimous answer will be David Turpie's.

"'He is a man of small stature, very retiring in manner, and a bundle of nerves. His extreme nervousness comes probably from smoking, the only dissipation to which he is addicted. Few people know him except as he is seen and heard in the court room or in public assemblages. Up to two years ago had for many years been a worshipper, with all of an eastern devotion, at the shrine of a wife whose superior in beauty, faithfulness or accomplishments has never lived. Since her death Judge Turpie remains full as closely at home after office hours in the companionship of a daughter, his only child. He might have been elected to congress any time these dozen years past had he but reached out his hand after the manner of politicians for the honor, but he could never be induced to attend any meeting with a view of seeking political preferment.

"'But it is in the field of literature that Judge Turpie should have positive renown, whereas in that sphere he is totally unknown. In 1884 an article appeared in an Indianapolis daily paper which created a marked sensation by its strength and eloquence of diction. The article being unsigned, discussions at once became rife as to the authorship. Hon. R. C. Bell, of Fort Wayne, a prominent lawyer and politician, who was acquainted with Judge Turpie's literary attainments, promptly made a bet of $100 that David Turpie was the author of the article, his argument being that there was not another man in Indiana capable of the piece of work. Judge Turpie is more familiar with Shakespeare and all the standard poets and will have more apt quotations at his tongue's tip than all the other United States senators combined. I would wager something that a list of a dozen subjects may be written down, and that upon being applied to, Judge Turpie could give a poetical quotation off-hand applying to each of the dozen subjects. His own pen is felicitous in verse, though I doubt if he ever allowed his name appended to one in print.

"'There will be a member of the senate so conspicuous for evading notice until he rises to make himself heard. But whenever he does this he will not fail to command listeners, and the country need not be surprised ere long at the phenomenon of reading something positively original from a United States senator.'"

The New York Life Tontine policies furnish insurance in the event of death, and a savings bank investment if you live to the end of the Tontine period.

S. C. LUMBARD, Agent.

Gold Watches Free to All.

In 1886 we gave away over one million of our beautiful cards and scrap pictures. We have the prettiest lot of Sunday School, Reward, Birthday, Fringed and Visiting Cards, Scrap Pictures and Fancy Tissue papers of any house in the trade. To introduce samples at once we make this liberal offer:—The person telling us the longest verse in the Bible before March 15, will receive a Lady's Watch worth $60; Solid Gold Hunting Case, stem winding. If there be more than one correct answer, the second will receive a gentlemen's Gold Watch worth $50, Hunting Case Stem Winding; the third, a Solid Silver watch worth $25; the fourth, a gold finished watch; each one of the next ten persons, an open face nickel watch. Enclose 24 cents in stamps or silver with your answer, for which we shall send you a pack of samples of our lovely cards and scrap pictures, price list, agent's terms and a 32-page book, over 150 illustrations and a plain gold ring made from heavy 18k. pure rolled gold plate. We warrant every one for five years. Name this paper and write at once as this will not appear again. Address, W. C. Griswold & Co., room 5, postoffice building, Centerbrook, Conn.

Reduction in Ham and Eggs.

Fresh eggs per doz, 18c.

Best Hams per pound 11c.

FRUIT HOUSE.

TIRED OUT!

At this season nearly every one needs to use some sort of tonic. IRON enters into almost every physician's prescription for those who need building up.

BROWN'S IRON BITTERS

QUALITY PURITY NOT QUANTITY

Trade Mark — On Every Bottle

—THE BEST TONIC

For Weakness, Lassitude, Lack of Energy, etc., it HAS NO EQUAL, and is the only Iron medicine that is not injurious. It Enriches the Blood, Invigorates the System, Restores Appetite, Aids Digestion. It does not blacken or injure the teeth, cause headache or produce constipation—*other Iron medicines do*.

DR. G. H. BINKLEY, a leading physician of Springfield, Ohio, says:

"Brown's Iron Bitters is a thoroughly good medicine. I use it in my practice, and find its action excels all other forms of iron. In weakness, or a low condition of the system, Brown's Iron Bitters is usually a positive necessity. *It* is all that is claimed for it."

DR. W. N. WATERS, 1219 Thirty-second Street, Georgetown, D. C., says: "Brown's Iron Bitters is the Tonic of the age. Nothing better. It creates appetite, gives strength and improves digestion."

Genuine has above Trade Mark and crossed red lines on wrapper. Take no other. Made only by BROWN CHEMICAL CO., BALTIMORE, MD.

NEW ADVERTISEMENTS.

FARMS on James River, Virginia, in *Claremont Colony*. Illustrated circulars free. J. F. MANCHA, Claremont, Virginia.

WORK *FOR ALL*. Permanent employment given to energetic men and women everywhere. $30 a week and expenses paid. Samples worth $5 and all particulars sent free. Address at once P. O VICKERY, Augusta, Maine. Don't miss this chance. Write to-day.

DEAFNESS its causes, and a new and successful CURE at your own home, by one who was deaf twenty-eight years. Treated by most of the noted specialists without benefit. Cured himself in three months, and since then hundreds of others. Full particulars sent on application. T. S. PAGE, No. 41 West 31st St., New York City.

KASKINE

(THE NEW QUININE.)

No Bad Effect
No Headache
No Nausea
No Ringing Ears
Cures Quickly
Pleasant, Pure

A POWERFUL TONIC

that the most delicate stomach will bear.

A SPECIFIC FOR MALARIA, RHEUMATISM, NERVOUS PROSTRATION,

and all Germ Diseases.

Bellevue Hospital, N. Y.:—"Universally successful."

St. Francis Hospital, N. Y.:—"Every patient treated with Kaskine has been discharged cured."

The U. S. Examining Surgeon, Dr. L. R. White, writes: "Kaskine is the best medicine made."

Dr. L. M. Glessner, 360 East 121st St., New York City, has cured over 290 patients with Kaskine after quinine and all other drugs had failed. He says: "It is undoubtedly the best medicine ever discovered."

Prof. W. F. Holcombe, M. D., 54 East 25th St., N. H., (late Prof. in N. Y. Med. College) writes: "Kaskine is superior to quinine in its specific power, and never produces the slightest injury to the hearing or constitution."

Rev. Jas. L. Hall, Chaplain Albany Penitentiary, writes that Kaskine has cured his wife, after twenty years suffering from malaria and nervous dyspepsia. Write him for particulars.

Thousands upon thousands write that Kaskine has cured them after all other medicines had failed. Write for book of testimonials.

Kaskine can be taken without any special medical advice. $1 per bottle. Sold by or sent by mail on receipt of price.

THE KASKINE CO., 54 Warren St., New York.

Winter Exposure Causes Coughs,

Colds, Pleurisy, Rheumatism, Pneumonia, Neuralgia, Sciatica, Lumbago, Backache and other ailments, for which Benson's Capcine Plasters are admitted to be the best remedy known. They relieve and cure in a few hours when no other application is of the least benefit. Endorsed by 5,000 physicians and druggists. Beware of imitations under similar sounding names, such as "Capsicum," "Capucin," "Capsicine."

Ask for Benson's and take no others. Examine carefully when you buy. All druggists. SEABURY & JOHNSON, Proprietors, New York.

VIRGINIA FARMS & MILLS For Sale & Exchange. FREE Catalogue. R. B. CHAFFIN & CO., Richmond, Va.

AGENTS WANTED (samples free) for DR. SCOTT'S beautiful ELECTRIC CORSETS, BRUSHES, BELTS, ETC. No risk, quick sales. Territory given, satisfaction guaranteed. DR. SCOTT, 841 Broadway, N. Y.

PARKER'S HAIR BALSAM

the popular favorite for dressing the hair. Restoring color when gray, and preventing Dandruff. It cleanses the scalp, stops the hair falling, and is sure to please. 50c. and $1.00 at Druggists.

HINDERCORNS.

The safest, surest and best cure for Corns, Bunions, &c. Stops all pain. Ensures comfort to the feet. Never fails to cure. 15 cents at Druggists. Hiscox & Co., N. Y.

Agents Wanted

One man bought our $8.00 machine and cleared over $7000. cash. A boy bought our $3.00 machine and made $500. It's a big chance in any town or city. Send your address and 2 stamps for a List & samples. KELSEY & CO. Meriden, Conn

FREE OF COST

Call at our store and get Free sample Bottle of Kemp's Balsam for the Throat and Lungs, the most successful Cough and Lung Remedy ever sold. YOU WILL see the excellent effect after taking the first dose. Large size 50 cts. and $1.

Respectfully,

march13-ly DREHER & CO.

The Sentinel

PUBLISHED EVERY EVENING

THE SENTINEL BUILDING. NO. 107 CALHOUN ST. FORT WAYNE, INDIANA.

DELIVERED BY CARRIERS FOR TEN CENTS A WEEK.

MAIL SUBSCRIPTION FOUR DOLLARS & EIGHTY CENTS A YEAR. PAYABLE IN ADVANCE.

THE SENTINEL IS THE ONLY EVENING PAPER IN FORT WAYNE THAT IS A MEMBER OF THE ASSOCIATED PRESS.

THE WEEKLY SENTINEL,

PUBLISHED EVERY WEDNESDAY MORNING.

ONE DOLLAR A YEAR.

CORRESPONDENCE CONTAINING IMPORTANT NEWS SOLICITED.

ADDRESS ALL LETTERS AND ORDERS TO

E. A. K. HACKETT, FORT WAYNE, IND.

Daily Sentinel

OFFICIAL PAPER COUNTY AND CITY.

MONDAY, FEB. 14, 1887.

OAKEY HALL, once a prominent political figure in New York, who went to England about the time of the Tweed disclosures, has become a naturalized English subject, and says he never expects to see America again. Still there are hopes that this bereaved country will be able to pull through.

JAMES M. TEAGARDEN lives in Kansas City, and is 80 years old. He was married in Knox County, Ohio, in 1836, and his golden wedding-day he brought suit for a divorce, which has been granted. His wife is 75, and had deserted him. When the divorce was granted the old man bowed his head in his hands and wept like a child.

HISTORY is apparently not a strong point in Victoria schools, according to the *Bulletin*, published in Sydney, the capital of the province. Inspector Taylor, who officiates in that colony, complains in his report that many children have hardly an idea who Queen Victoria is, and that when he asked "What the Prince of Wales would be when the Queen died," the unanimous answer was, "Please, sir, an orphan."

WASHINGTON spiders have discovered that game is plentiful near the electric lights which illuminate the public buildings. In consequence, their webs are so thick and numerous that portions of the architectural ornamentation are no longer visible, and when torn down by the wind, or when they fall from decay, the refuse gives a dingy and dirty appearance to everything it comes in contact with. Not only this, but these adventurers take possession of the portion of the ceiling of any room which receives the illumination.

ADVICES from the capital of the Chinese Empire say that a Christian Chinaman has petitioned the Board of Censors against the construction of railways in China. He asks that the two existing railways be destroyed and that the construction of railways be never allowed anywhere in China, in order that the wealth of his country may not flow to foreign nations. If China, however, must have railways, let her, he says, build them herself. The petition, it is satisfactory to learn, has had no effect. The writer of it has traveled in Europe and the United States, and is credited with selfish motives.

IT is safe to say that the marriageable girls in Bolivia will not serenade the members of the present Assembly. It is not even likely that the distinguished legislators of that republic will find many partners inclined to dance with them. They have just passed the following law: "No officer from the rank of sub-lieutenant to captain will be allowed to marry unless he can prove that the lady with whom he wishes to marry possesses a dowry of $4,000." This throws the onus of the support of the officers on the weaker sex. Fortune-hunters are despised in most countries, but especially in South America. The Spanish-American press vehemently protests against a law that makes the women support the warriors, as being dishonorable toward the former and unjust toward the latter.

THIS interesting bit of dialogue was part of the proceedings in a libel suit tried in Buffalo a few days ago: After the noon adjournment Dr. Abbott was again called to the stand. Said Mr. Andrus: Q. When I left you this noon you were about to give me the definition of a mugwump. A. Well, a mugwump is a man who dares to vote according to the dictates of his own conscience, without regard to parties. [Laughter.] Q. That, I suppose, is conjoined with superior intelligence. A. Yes. [Laughter.] Q. It is, indeed, then, a flattering appellation. A. I believe so. *Truth*, a Buffalo newspaper, was indicted for a libel, part of which consisted in describing Mr. Charles Cary as a mugwump. The testimony above quoted was drawn out by the attorney for *Truth*. If the gentleman can establish that to call a man a mugwump is not injurious, and is no libel, he will perform an exploit that ought to advance his professional reputation.

LOCAL NEWS.

Hon. Henry Monning returned from Terre Haute.

This is a proper time of the year to trim the shade trees.

The council will consider the revised ordinances to-night.

Very nice dead birds for the hat are down to a quarter apiece.

There's a machine out for making finger nails almond-shaped.

A new white, gauzy dress stuff is lightly called angels' wings.

The pay car on the Grand Rapids railroad arrives here this evening.

The men at Olds' wagon and wheel works will be paid to-morrow.

"Sitting on ice" is a theatrical phrase for a house that don't applaud.

The Business Men's Exchange will meet to-night at their parlors on Clinton street.

R. E. Douglas, assistant ticket agent of the Wabash company, will go to Chicago to-morrow.

The Wabash company will hereafter sell commercial 1,000 mile tickets at $20 instead of at $25.

Eight car loads of pure copper arrived here on the Grand Rapids railroad from the north last night.

H. August Kirchhaff et al. sue Emil Haberkorn, on notes and accounts, $220; W. P. Breen, attorney.

John Kidd has taken out a permit to erect a one and a half story frame house on lot 66, Tompkin's addition, to cost $850.

The funeral of Ralph, the little son of Mr. and Mrs. Charley Walters, occurs to-morrow from the family residence on Spy Run avenue.

Pennsylvania railroad men are joining the Knights of Labor, in hundreds. A large number of engineers, it is said, have joined the order.

Leon and Cushman are playing to a large business in Kidder's new comedy, "On the Stage," at Cincinnati. They appear at the Temple Opera house next Saturday evening.

Judge S. M. Hench has filed quo warranto proceedings for possession of Judge Chapin's office, on the ground that his commission runs two years. Judge Edward O'Rourke will hear the case.

At 5 o'clock p. m. last Saturday, one of the water stand-pipes, at the south depot broke and the water was running from 5 to 11 o'clock, when Water Works Inspector Iten was called and repaired the damage.

The Michigan City *Dispatch* compliments a concert given by Signor Baldanza, his wife Sen. Zennella and Miss Bronson and says the Signor is coming to Fort Wayne to organize a company to present throughout Indiana the opera of Il Trovatore,

At Ossian, Wells county, the barn of Andrew Cartwright was destroyed by a fire of mysterious origin. The building contained several vehicles, a horse, and much hay and grain, which were all burned. The loss is over $2,000; insured for $900. Cartwright was away from home at the time.

The Toledo *Bee* says: "When the Northwestern League was organized, Jack Remsen, the now famous outfielder was tending bar in a Fort Wayne saloon. He had a record before that and he joined the local club. Now he has repeated his great work."

Mme. Aimee entertained a fair audience at the Temple Saturday evening in Sardou's satire on the divorce traffic, entitled, "Divorcons." The gifted French author puts much biting sarcasm into the lines of the comedy, and of course Aimee is just the person to put a finish on the truths. She went from this city to Toledo, not in a pleasant humor over her business here.

Rt. Rev. Bishop Dwenger leaves tomorrow evening for an extended eastern trip. On his way the bishop stops at St. Vincent's Abbey, Pennsylvania, to attend the benediction services of Rev. Pfraengle, who becomes Mitred Abbot of St. Mary's Benedictine Abbey, Newark, N. J. Father Hilary is well known here among pupils and graduates of St. Vincent's. The bishop will be absent about a week.

The division of the Wabash system has been productive of many surprises to railroad men, and the last is the notice issued by Commissioner J. W. Midgley, of the Southwestern and Colorado-Utah association, to the effect that on and after Tuesday next the association named will cease to quote through rates from points in Michigan, Indiana and Ohio, excepting Detroit and Toledo. After the 15th the local rates of the Southwestern and Colorado-Utah Association from Chicago will apply on all business via that city, and local rates from St. Louis on all business via that city and Hannibal, to points in the territory covered by the above associations. Hereafter rates from points in this state, and in Michigan and Ohio—excepting Detroit and Toledo—will be made by adding the rate to Chicago or other junction points to regular rates to association points.

Mr. D. R. McFeely is at home from the east.

Mr. George W. Jones is just home from a tour through the south.

State Senator I. B. McDonald was at Cincinnati over Sunday with a party of senators.

The cost of each saloon to the city of Indianapolis last year was $153, and the license only $52.

Dr. J. S. Irvin conducted services for the Episcopaleans in the Presbyterian church at Huntington yesterday.

Officials of the Pullman Car company have fully decided, it is stated, on the best authority, to abolish stoves in their cars.

The Sewing Society of the St. John's Lutheran congregation will meet at the residence of Mrs. C. W. Jacobs, on East Main street, next Thursday afternoon.

Col. John A. Scott was in the city yesterday. He frowns on ordinary bill posters and theatrical managers, and is as gay as a lark. Life at the capital agrees with the colonel.

The congregation of the Salem Reformed church have decided to have the interior of their house of worship, on Clinton street, painted, and the contract for this work has been given to Kover & Son, of this city.

Mrs. Lida Frances, formerly of this city, is visiting her brother, H. W. Thompson, of the Nickel Plate. After a short stay here she leaves for Richmond, Ind., for a visit and then goes to her home near Columbus, Ohio. Mrs. Frances was handsomely entertained at the residence of Mr. and Mrs. Whittel, in Nebraska, last evening.

The *Church Worker*, the organ of the Episcopal diocese of Indiana, says of the efforts to create an endowment fund for the bishop: "About one-third of the parishes and missions of the diocese have pledged or agreed to to furnish their full quota of the endowment fund. A good many other parishes have made considerable pledges by individuals. * * * The fund received its largest sum in December, a cash donation of $800 from Mr. James B. Howe, of Lima.

There was a lively racket between a conductor of a freight train on the Wabash and two would-be dead-beats a few evenings ago at Lafayette. The conductor refused to let them ride and was about to put them off when his brakeman, who was a friend of the parties, struck the conductor with a lantern, cutting a gash in his head, at which that gentleman made tracks for the freight office, leaving the brakeman and his two friends in possession of the train. The night watchman hearing of the fracas routed them out of the car, where they were enjoying the contents of a quart bottle, and chased them out of the yard, while the conductor took his train out, minus the brakeman and himself riding on the engine.

When the inter-state commerce law goes into effect the following will be entirely abolished by the railroads: Theatrical rates, week end tickets, shippers' tickets, extra baggage allowance, round-trip tickets, excursion rates to Kansas, California, Florida, etc., trip passes, and, in fact, passes of all descriptions except those for the use of employes. Now, don't all howl at once. You wanted the railroad monopolies regulated, so now take your medicine like little men.—*Cincinnati Enquirer.*

The newspapers can well afford to yield their passes, because it will very promptly cut off the free railroad advertising and relieve the weary public ear of such chestnuts as "no change of cars from Widdleton to Waddleton," "only through line to Burr Oak," "Annual excursion to Poverty Flats," and "half fare rates to the Haven of Rest" via the "Only Great." The regulation of monopolies is not closed yet, thank you, for the press can well afford to pay passenger rates when the railroads are put on the regular advertising schedule.

Our store will be open till nine o'clock the evenings of the 15 and 17th and Saturdays till ten o'clock

14-3t SAM, PETE & MAX.

Mr. Sweeny's Vindication.

Mr. A. M. Sweeny, superintendent of the schools of Jasper county, and late democratic candidate for superintendent of public instruction, during the canvass was charged with taking advantage of his position to compel the use of Catholic text books and the employment of Catholic teachers in the schools, as he is a member of that church. These charges, which originated with the *Christian Advocate*, were generally circulated and doubtless did much to decrease Mr. Sweeny's vote. He has recently issued a circular, which contains the indorsement of the people of the county and others who are interested in the schools, and attesting that the charges made against him were not true, as well as stating that the schools of the county have greatly prospered under his management. The evidence he produces is of a convincing character.

People will have Dr. Bull's Cough Syrup. 25c.

Read and profit by it.—I have been a great sufferer for some time from lumbago. I tried Salvation Oil and it gave me entire relief. John H. Jones, Deputy Inspector Tobacco Warehouse 4, Baltimore.

Twenty indictments have been returned against Hoke, the Peoria forger.

THE LETTERS.

Is There One of Them in the Office for You?

The following is the list of letters remaining uncalled for in the Fort Wayne, Allen county, Ind., postoffice, for the week ending Feb. 12, 1887:

Baker, Wm J	Lawrence, E R
Blumker, Bill	Lemire, John, Mrs
Buckley, Amos	Myers, Jake
Bryant, John	Miller, Mr
Barlow, John	McClain, Annie
Cochoit, Mary	McMillen, Blanch
Cercus, C L	McClanahan, Lizzie, Miss
Debolt, Eva T	Missimore, Florence
French, Hellen	Masterson, Laughlin
Frye, Henry	Miller, Lue, Miss
Fox, Henry	Miers, Maggie, Mrs
Foltz, Ruth, Miss	Miller, Mary M
Groover, N S	McMillen, Jas B
Grier, Mr.	Pearson, Jno A
Hinton, May, Miss	Phillips, N
Hananer, G W	Ranning, Lizzie
Hazelton, E, Mrs	Reynolds, Ephriam
Hilty, Peter	Redding, Calie, Mrs
Ingleman, C C	Reibold, Daniel
Jones, Mary	Smith, Rebecca
Johnston, Maggie	Shuster, Cara, Miss
Kulp, Sarah, Mrs	Smith, Chas R
Kesser, Nicholas	Timmons, O H
Knapper, Hanna	Webber Lottie
Kibiger, George	Wolf, J W
Kline, Flora, Mrs	Wilson, John
Lerihart, Harry	Yuill, W R, M D
Lenthenusser Arthur	Yunge, August

WM. KAOUGH, Postmaster.

JONES' ORTHOGRAPHY.

"Jeptha," asked Mrs. Jones, who was writing a letter home, "how do you spell sign?"

"S-i-n-e," answered Jones, who always spells by sound.

"I thought there was a g in it somewhere," remarked Mrs Jones doubtfully.

"That would make sing out of it. S-i-n-e spells sign."

"That's so," said Mrs. Jones proudly, and wrote home that her husband had a new sine painted for his store.

At Jacksonville, Fla., the Glenada, a fashionable hotel, was partly destroyed by fire Thursday night. It was nearly full of northern guests.

An Imperative Necessity.

What pure air is to an unhealthy locality, what spring cleaning is to the neat housekeeper, so is Hood's Sarsaparilla to everybody, at this season. The body needs to be thoroughly renovated, the blood purified and vitalized, the germs of disease destroyed. Scrofula, Salt Rheum, and all other blood disorders are cured by Hood's Sarsaparilla, the most popular and successful spring medicine.

It is reported that the Cunard steamers Beta and Alpha have been purchased or chartered by the dominion government for service in protecting the fisheries.

Throw Away Trusses

when our new method is guaranteed to permanently cure the worst cases of rupture without the use of the knife. Send ten cents in stamps for pamphlet and references. World's Dispensary Medical Association, 663 Main Street, Buffalo, N. Y.

The sale of a large quantity of "long" wheat by J. B. Lyon & Co. on the Chicago board of trade gave rise to the report that the firm was embarrassed. Investigation failed to confirm the report.

DYSPEPSIA

Causes its victims to be miserable, hopeless, confused, and depressed in mind, very irritable, languid, and drowsy. It is a disease which does not get well of itself. It requires careful, persistent attention, and a remedy to throw off the causes and tone up the digestive organs till they perform their duties willingly. Hood's Sarsaparilla has proven just the required remedy in hundreds of cases.

"I have taken Hood's Sarsaparilla for dyspepsia, from which I have suffered two years. I tried many other medicines, but none proved so satisfactory as Hood's Sarsaparilla." THOMAS COOK, Brush Electric Light Co., New York City.

Sick Headache

"For the past two years I have been afflicted with severe headaches and dyspepsia. I was induced to try Hood's Sarsaparilla, and have found great relief. I cheerfully recommend it to all." MRS. E. F. ANNABLE, New Haven, Conn.

Mrs. Mary C. Smith, Cambridgeport, Mass., was a sufferer from dyspepsia and sick headache. She took Hood's Sarsaparilla and found it the best remedy she ever used.

Hood's Sarsaparilla

Sold by all druggists. $1; six for $5. Made only by C. I. HOOD & CO., Lowell, Mass.

100 Doses One Dollar.

Options on Stocks and Bonds

(PUTS, CALLS, ETC. A SPECIALTY)

Insurance Against Loss in Stock Operations

Circulars and Information on Application. *The Theory of Stock Exchange Speculation*, by Arthur Crump. Price, $2, post-paid. Table of contents mailed free. Every speculator should read and study this interesting work.

H. W. ROSENBAUM,

60 Exchange Place, *New York.*

feb 14-1m-d&w

LANDS SEND stamps, 6 Publications, with maps, describing Minnesota, North Dakota, Montana, Idaho, Washington and Oregon, the free government lands and low price railroad lands in the Northern Pacific Country. *The Best Agricultural, Grazing and Timber Lands* now open to settlers mailed Free. Address,

CHAS. B. LAMBORN,

Land Com. N. P. R. R., St. Paul, Minn.

DR. T. J. DILLS

Has his office at his residence

NO. 108 EAST BERRY STREET,

Where he will give exclusive attention to all

DISEASES OF THE EYE AND EAR

Office hours 9 a. m. to 3 p. m.

J. C. PELTIER,

UNDERTAKER AND EMBALMER,

17 W. Wayne St.

Telephone No. 174.

May 22 1y.

Geo. R. Bowen.

Plumbing, Steamfitting, Sewering.

Particular attention given to

Sanitary Plumbing and Sewering.

Bath Tubs, Boilers, Water Closets, Sinks, Hydrants, Yard Hose, Brass Trimmings for Engines, Etc.

NO. 110 CALHOUN ST.

Notice to the Ladies.

I have secured the agency for Dr. McGill's Famous Specific Orange Blossom. A positive cure for all female diseases. Every lady can treat herself. A circular of explanation and a trial box free.

Oct 23-d&w6mo THIEME & GROSS.

CONSUMPTION

I have a positive remedy for the above disease; by its use thousands of cases of the worst kind and of long standing have been cured. Indeed, so strong is my faith in its efficacy, that I will send TWO BOTTLES FREE, together with a VALUABLE TREATISE on this disease, to any sufferer. Give Express and P. O. address. DR. T. A. SLOCUM, 181 Pearl St., N. Y.

Nov. 17-d&w-6mo.

GOLD MEDAL, PARIS, 1878.

BAKER'S Breakfast Cocoa.

Warranted *absolutely pure Cocoa*, from which the excess of Oil has been removed. It has *three times the strength* of Cocoa mixed with Starch, Arrowroot or Sugar, and is therefore far more economical, *costing less than one cent a cup*. It is delicious, nourishing, strengthening, easily digested, and admirably adapted for invalids as well as for persons in health.

Sold by Grocers everywhere.

W. BAKER & CO., Dorchester, Mass.

Maverick National Bank,

BOSTON, MASS.

CAPITAL - - - -	*$400,000*
SURPLUS - - - -	*400,000*

Accounts of banks, bankers and corporations solicited.

Our facilities for collections are excellent and we re-discount for banks when balances warrant it.

Boston is a Reserve city, and balances with us from banks (not located in other reserve cities) count as a reserve.

We draw our own exchange on London and the continent, and make cable transfers and place money by telegraph throughout the United States and Canada

Government bonds bought and sold, and exchanges in Washington made for banks without extra charge.

We have a market for prime first-class investment securities, and invite proposals from states, counties and cities when issuing bonds.

We do a general banking business, and invite correspondence.

ASA P. POTTER, Pres't.

JOS. W. WORK, Cashier.

nov2w&s-6m

GEO. H. LOESCH. Druggist,

Wholesale and Retail Agent,

Corner Barr and Wayne Streets.

Oct. 13-eod-6mo.

WHITE Bronze Monuments

Are Beautiful,

And do not decay like stone. Investigate before purchasing.

LONGACRE & CO.,

No. 46 Harrison Street,

Fort Wayne, - - Ind.

Jan. 19 d&w1y.

St. JACOBS OIL

CONQUERS PAIN.

After a lapse of years statements confirming the efficacy of St. Jacobs Oil and its permanent cures, are given below.

Ex-Preat. St. John Baptist Soc.—1882.

Muskegon, Michigan.

Being one of your patients in the use of St. Jacobs Oil, in a case of chronic rheumatism, I can recommend it fully, as my pains are ceasing and I am using a third bottle. NAPOLEON NORMANDIN,

From Same 4 Years Later.

Muskegon, Mich., Nov. 2, 1886.

Suffered years with rheumatism in the legs. Saw many doctors and nothing did me any good. I tried a few bottles of St. Jacobs Oil. The rheumatism entirely disappeared. NAPOLEON NORMANDIN.

An Editor's Suffering—Oct., 1880.

Bloomington, Ill.

I have had rheumatism in my ankle for many years and could get no relief. Three applications of St. Jacobs Oil has almost entirely cured me.

PERCY A. FOLSOM.

From Same 6 Years Later—Cured.

Bloomington, Ill., Oct. 18, 1886.

I think it was in 1880 St. Jacobs Oil cured me of rheumatism. I had it all my life and it settled in my ankle. Could not walk without a cane. I bought one bottle and used it. In a few days the pain was gone and to this day I have not had a touch of it. PERCY A. FOLSOM,

From a Rheumatic Sufferer—Cured.

Ironton, Ohio, Nov. 6, 1886.

Four years ago I was troubled with rheumatism in arm and shoulder. I used St. Jacobs Oil and covered the parts with flannel. I continued its use until I no longer felt the rheumatism. I have never been bothered with it since.

JACOB WEDDLE, Late Col. Vols, U. S. A.

THE CHARLES A. VOGELER CO., Baltimore, Md.

All persons USING St. Jacobs Oil or Red Star Cough Cure, will by sending a two-cent stamp and a history of their case, receive ADVICE FREE.

RED STAR COUGH CURE

FREE FROM OPIATES AND POISON.

SAFE. SURE. PROMPT. 25 Cts.

AT DRUGGISTS AND DEALERS.

THE CHARLES A. VOGELER CO., BALTIMORE, MD.

NEW ADVERTISEMENTS.

TO ADVERTISERS!

For a check for $20 we will print a ten-line advertisement in one Million issues of leading American Newspapers. This is at the rate of one-fifth of a cent a line, for 1,000 Circulation! The advertisement will be placed before One Million different newspaper purchasers:—or Five Million Readers. Ten lines will accommodate about 75 words. Address with copy of Adv. and check, or send 30 cents for Book of 176 pages. GEO. P. ROWELL & CO., 10 Spruce St., New York.

PENNYROYAL PILLS

"CHICHESTER'S ENGLISH."

The Original and Only Genuine.

Safe and always Reliable. Beware of worthless Imitations. Indispensable to LADIES. Ask your Druggist for "Chichester's English" and take no other, or inclose 4c (stamps) to us for particulars in letter by return mail. NAME PAPER. Chichester Chemical Co., 2811 Madison Square, Philada., Pa.

Druggists. Trade supplied by Jno. D. Park & Sons, Cincinnati, Ohio.

GRATEFUL—COMFORTING.

EPPS'S COCOA

BREAKFAST.

"By a thorough knowledge of the natural laws which govern the operations of digestion and nutrition, and by a careful application of the fine properties of well selected Cocoa, Mr. Epps has provided our breakfast tables with a delicately flavored beverage which may save us many heavy doctors' bills. It is by the judicious use of such articles of diet that a constitution may be gradually built up until strong enough to resist every tendency to disease. Hundreds of subtle maladies are floating around us ready to attack wherever there is a weak point. We may escape many a fatal shaft by keeping ourselves well fortified with pure blood and a properly nourished frame." —Civil Service Gazette.

Made simply with boiling water or milk. Sold only in half pound tins by grocers, labeled thus: JAMES EPPS & CO., Homœopathic Chemists, London, England.

Feb 20-mas1y

CATARRH

ELY'S CREAM BALM

Cleanses the head. Allays inflammation. Heals the Sores. Restores the senses of taste smell, hearing. A quick relief.

HAY-FEVER A Positive Cure.

A particle is applied into each nostril and is agreeable. Price 50 cents at druggists; by mail, registered, 60 cents. Circulars free. Ely Bros., Druggists, Owego N. Y.

I CURE FITS!

When I say cure I do not mean merely to stop them for a time and then have them return again, I mean a radical cure. I have made the disease of FITS, EPILEPSY or FALLING SICKNESS a life long study. I warrant my remedy to cure the worst cases. Because others have failed is no reason for not now receiving a cure. Send at once for a treatise and a Free Bottle of my infallible remedy. Give Express and Post Office. It costs you nothing for a trial, and I will cure you.

Address Dr. H. G. ROOT, 183 Pearl St., New York.

Nov. 17-d&w6mo.

MADAME MORA'S CORSETS.

MOST COMFORTABLE AND PERFECT FITTING. Merchants say they give better satisfaction than any corset they ever sold. Dressmakers recommend them for their fine shape. Cannot break over hips. Are particularly liked by Ladies of full figure. The "CONTOUR" and "ALDINE" have the PATENT TRIPLE BACK, which covers the open space and protects the spine. The "LA REINE" has the popular REMOVABLE STEELS, which can be instantly taken out, WITHOUT CUTTING OR RIPPING. If Ladies, ask for MADAME MORA'S CORSETS. No others have the celebrated French Curved Band. Beware of imitations offered to deceive the public. For sale by all leading dealers. Manufactured by

Madame Mora's Contour, Madame Mora's La Reine, Madame Mora's Aldine, Madame Mora's Comfort Hip — L. KRAUS & CO., Birmingham, Conn. J. G. Fitzpatrick & Co., 71 Leonard St., N. Y.

A DISTINGUISHED PHYSICIAN'S — DISTINGUISHED PRESCRIPTION

IT STRIKES AT THE ROOT OF THE DISEASE. POSITIVE SWIFT & SURE

TRADE MARK — PATENTED

DR. A. C. HOXSIE'S CERTAIN CROUP CURE

A SURE SPECIFIC FOR CROUP, COUGHS, INFLUENZA, CATARRHAL COLDS & HOARSENESS.

CROUP CURE (LIQUID) 50 CENTS. DISKS (DRY) 25 "

SOLD BY DRUGGISTS

A CARD.

To all who are suffering from the errors and indiscretions of youth, nervous weakness, early decay, loss of manhood, &c., I will send a recipe that will cure you, FREE OF CHARGE. This great remedy was discovered by a missionary in South America. Send a self addressed envelope to the REV. JOSEPH T. INMAN, *Station D, New York City.*

Daily Sentinel

MONDAY, FEB. 14, 1887.

REMINISCENCES OF PUBLIC MEN.

BY BEN: PERLEY POORE.

Charles Sumner's daily life, after he was relieved from domestic annoyances, was very simple. He resided in his own house, next to the Arlington Hotel and facing Lafayette square, which had been furnished under his direction. The walls were almost covered with painting and rare engravings, and his library, although small in the number of volumes, contained many rare works.

Mr. Sumner used to rise about seven, bathe, shave himself, and carefully dress for the duties of the day, with the exception of his coat, for which he would substitute a comfortable dressing gown. Then going into his study, or "den," as he often called it, which adjoined his bed-room, he would read the Washington and Baltimore morning papers until the arrival of his mail, brought from the Senate postoffice. Scanning the budget of letters, he would pick out those which he recognized as from Longfellow, Whittier, Bird, Phillips, Curtis, or other personal friends, and read them before he went downstairs to breakfast. He always sat at the north side of the large round table, where his simple breakfast with its cup of exquisite tea was served. He had not drank coffee for several years prior to his death, but he was a connoisseur in teas and was familiar with the flavor and tastes of the choicest varieties. While at breakfast he used to read the New York *Evening Post* and the Springfield *Republican* of the day previous, with some of the many newspapers sent him from all parts of the country.

While at the breakfast-table he used to receive the visits of friends, and the room was often crowded. His devoted friend, Mr. Wormley, used also to come in to consult with him on his housekeeping arrangements, which he looked after with a careful eye. In a letter now before me, written when Mr. Sumner was last in Europe, he said: "Pray tell Wormley to expect me at the end of the month. His friendly care will see that my small house is in order." Never was friendly care more devotedly displayed, and prominent among those of the African race who manifested deep, unceasing gratitude to Mr. Sumner, were Messrs. Wormley and J. B. Smith, of Boston. Unlike others, they never sought to use their friend as a pedestal for self-exhibition.

Mr. Sumner undoubtedly appeared to the greatest advantage in the eyes of his friends, no less than in those of strangers, at his own receptions, or at his dinner table, where he delighted to entertain a select company. He often received company, also, during the hours of the evening which he proposed to devote to study and original investigation. Friends, and often strangers, who would call on him between eight and ten in the evening, would go away charmed by his conversation enriched by interesting reminiscences and characteristic anecdotes, but they little knew that he would have to take from sleep the time he had given to them. It was thus often between 1 and 2 in the morning before he went to bed—often to suffer during a sleepless night. Often he retired to his study at 8 o'clock to work upon the edition of his works, but so numerous were his callers that he was almost always persuaded to be interrupted.

Mr. Sumner's recreations were very simple. He was not fond of games. During the last few years of his life, being unable to walk much, he enjoyed evening rides. His chief diversion was in the study of pictures and rare works of art.

S. S. Cox once, in a five-minutes speech on the civil appropriation bill, exposed the pretended economies of the Republican House of Representatives. Said he: "Mr. Chairman, the human mind has no idea of detestation, no human language any mode of expression adequate to express the thorough contempt of the people today at the shilly-shally, namby-pamby, wishy-washy economy pretended by this House. We hear a great deal of noisy grinding, but no meal. That is a Persian metaphor. It is a wise one. It is from the East."

Gen. Sherman, after the battle of Bull Run, became prominent among the officers who were reorganizing the demoralized troops. Tall, slender, with an ungainly form, sandy hair and beard, and light gray eyes glancing about in every direction, he was never idle and rarely silent. Affable to his subordinates and engaging to his equals when everything went well, his mood could change with the rapidity of a barometer in the tropics, and blunders or incompetency would be denounced in choice Billingsgate. With an utterance rapid almost to incoherency, he would relate a humorous story applicable to what was transpiring, the next moment discuss some grave question of strategy, and the next hurl imprecation upon some offending officer or enlisted man.

The peculiar purifying and building up powers of Hood's Sarsaparilla make it the very best medicine to take at this season.

LINCOLN AS AN ORATOR.

A Man of Rare Power as a Speaker—An Illustration of His Influence.

Let it be known that "Abe" Lincoln would address a meeting and the audience could be measured in advance by the capacity of the building. Let it be known that he would address a jury, and the court-room was sure to be crowded. He was quaint, deep, graphic, sincere. Such is the verdict of his friends and neighbors who knew him most intimately before he became President.

"I heard him at his best," says Judge Gould, of Kansas, "when few men could speak as he felt without faltering." It was an evening meeting on the public street north of the Planters' House, in Leavenworth. The crowd was large and noisy. It was directly on the heels of a terrible raid in Missouri. The long, four-horse omnibus came over the "Big Muddy" on a flat-boat from the Missouri side, and was driven rapidly to the hotel, where, after a few moments of rest, the bonfires were lighted and thousands congregated. It was a crowd of desperate, armed, and disguised men, mingled with many courageous citizens and very ready listeners. Only a few days previous the cornfields of Kansas were the skulking places of Price's raiders, and many of his followers were believed to be in the audience. Revolvers, bowie-knives, cloth faces, slouch hats, and cavalry outfits set the men off to advantage as they formed around the speaker's stand (on horse-back) forty or fifty deep, on the up-hill side of the Planter's House platform.

The band played, and a tall man came out, with a soft felt hat, dressed in plain black, erect and animated, who was instantly recognized as "Old Abe," and hearty cheers, with a few groans, greeted the speaker. The spectacle was inspiring to a few, and momentous to many. It might mean a fight, or it might mean renewed courage. It certainly meant that a man stood on the edge of a giant undertaking. He began by reminding his hearers of that harvest of bravery, that kind of fair play and a chance for a fair hearing that Western men had never denied and always respected. He referred to that (Southern) hatred of cowardice that strikes one when unarmed or under his adversary, and that chivalry known even up among the rude mountains of his early home in Kentucky—where he hoped many of his hearers had hunted in the days of their boyhood—the home of brave men and fair women—the home of fair play and generous manhood. Over to the Western border had come the sons of Kentucky's best blood and most daring young men in search of homes—and so he went on, earnestly, graphically, eloquently, gaining his hearers' sympathy, good will, and applause until men swung their broad hats in the air, crowded up near the platform, or broke out in strong sentences, like "He's right!" "We've been that!" "Tell us some more of old Kaintuck!" "What about Brown who wants the blacks?" "I'd fight for that man!" "Go on!" "Give us more!" and the like, till Lincoln had no more fear, or reason to fear, than any of the armed party before him. His speech was an inspiration in Leavenworth. It braced up the settlers, quieted the raiders, encouraged free thought, and endeared him to the people, as his speeches did to all audiences. It proved that he was a master of men and a master of oratory, the art that comes by surprise, captures the will, and convinces the judgment. America has had but one Lincoln.—*J. W. Donovan, in the Current.*

"When pain and anguish wring the brow a ministering angel, thou, Jennie." Rub Salvation Oil on my forehead and be an angel, dear.

F. Albrecht, 241 S. Sharp, street, Baltimore, recommends Dr. Bull's Cough Syrup for cough and cold.

"AULD ROBIN GRAY" was written by Lady Anne Lindsay, daughter of the fifth Earl of Balcarres. She was born on November 27, 1750, and at the early age of 21 produced the ballad which Sir Walter Scott says "is worth all the dialogues which Corydon and Phyllis have had together from the days of Theocritus downward."

Dr. BULL'S COUGH SYRUP

Cures Coughs, Colds, Hoarseness, Croup, Asthma, Bronchitis, Whooping Cough in special Consumptive cases and incipient consumptive persons in advanced stages of Lung and Throat Affections. Convenient. The Genuine Dr. Bull's Cough Syrup is sold only in 25 cent bottles, and bears our trade mark, viz: a Red Star on a Red Ground, and the fac-similes signatures of John W. Bull & A. C. Hoxsie on the Label, and the firm name of Bull & Hoxsie on the Wrapper. Sole Prop's, Baltimore, Md., U. S. A.

TRADE MARK

Chew Lange's Plugs—The great Tobacco Antidote—Price 10 Cts—Sold by all Druggists.

WILSON WASHBOARDS.

These Washboards are made with a Bent-Wood rim. The Strongest boards and best washers in the world. For sale by all dealers. Take no other.

SINGLE and DOUBLE.

SAGINAW M'F'G CO., Saginaw, Michigan.

ROYAL BAKING POWDER

FULL WEIGHT — ROYAL POWDER — ABSOLUTELY PURE — ROYAL — BAKING POWDER

Absolutely Pure.

This powder never varies. A marvel of purity, strength, and wholesomeness. More economical than the ordinary kinds, and can not be sold in competition with the multitude of low test, short weight, alum or phosphate powders. Sold only in cans. ROYAL BAKING POWDER CO., 106 Wall-st., N. Y. jan24

PENNYROYAL WAFERS are successfully used monthly by over 10,000 Ladies. Are *Safe, Effectual and Pleasant* $1 per box by mail, or at druggists. *Sealed Particulars* 2 postage stamps. Address THE EUREKA CHEMICAL CO., DETROIT, MICH.

Sold in Fort Wayne by Dreier Bro.

Oct. 18-1y.

W. L. DOUGLAS

The leading $3. Shoe of the world. Made of the best material, perfect fit and *superior* to shoes usually sold for $5 and $6. Every pair warranted. Congress, Button & Lace. All styles of toe.

$3. SILK STITCHED — BEST KID — BEST TANNERY CALF — BOTTOM SEWED

The great demand for this shoe has been a sufficient guarantee of its reliability; to make the public still better satisfied, we have made such improvements that there can be no question to our claim of making *the best $3 Shoe in the world.*

W. L. DOUGLAS $2.50 SHOE, *for gentlemen.* Best calf, with bottom of selected stock, and equal, if not superior, to the $3 shoes advertised by other firms. We invite a personal inspection and comparison before purchasing.

$2 SHOE FOR BOYS. Same styles as the $3 shoe. Carefully and substantially made, stylish and unequalled as a school shoe. If any of the above cannot be had at your dealer's, send address on postal to W. L. Douglas, Brockton, Mass.

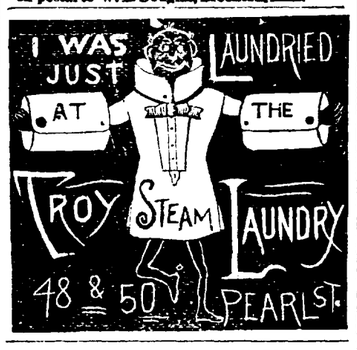

DR. JAMES M. DINNEN,

PHYSICIAN AND SURGEON.

Office, 76 Calhoun street.

Residence, 69 West Wayne street

Arrival and Departure of Trains

NEW YORK, CHICAGO & ST. LOUIS R. R

GOING EAST.		GOING WEST
Ar. 1 30 pm	Express	Ar. 1 50 pm
Lv. 6 10 am	Accommodation.	Lv. 6 45 pm

PITTSBURG, FT. WAYNE & CHICAGO R. R

GOING WEST.			GOING EAST
12 45 pm	—Lv.—Mail and Ex	—Ar—	3 05 pm
5 00 am*	" Limited Ex	"	9 00 pm*
*5 35 p. m.	" Fast Thro'h Ex.	"	8 00 pm*
1 30 am*	" Mail and Ex	"	1 45 am
	Morning Ex	"	6 50 am
4 00 pm	" Plymouth Ac.		
5 20 am	" Local Freight	"	7 00 am

*Daily. All others daily except Sunday.

WABASH, ST. LOUIS & PACIFIC R. R.

GOING WEST.			GOING EAST
5 10 am	—Lv.—Limited Ex*	—Lv.—	7 50 pm
1 45 pm	" †Through Ex†	"	1 35 pm
8 17 pm	" *Fast mail	"	6 33 am
8 35 am	" Andrews Accom, Freight †		
	Acc'n Passenger	"	4 30 am

*Daily. †Except Sunday.

Limited Express, free chair cars. Through Mail, Palace sleeping cars between New York and St. Louis.

INDIANAPOLIS TIME CARD.

LV. FT. WAYNE.	AR. INDI S.
5 10 am	10 45 am
1 35 pm	6 45 pm
8 17 pm	1 45 am

RETURNING.

Leave Indianapolis at 7:15 am; arrive at Fort Wayne at 1:15 pm.

Leave Indianapolis at 2:15 pm; arrive at Fort Wayne at 7:35 pm.

Leave Indianapolis at 7:00 pm; arrive at Fort Wayne at 6:33 am.

GRAND RAPIDS & INDIANA R. R.

GOING NORTH.			GOING SOUTH
3 00 am	—Lv.—Mail and Ex	—Lv.—	1 00 pm
8 05 am	" Trough Ex	"	5 35 am
2 10 pm	Express	"	11 45 pm

Accommodation train arrives from the south 6:25 p m.

Trains daily except Sunday.

LAKE SHORE & MICHIGAN SOUTHERN

[Fort Wayne Division.]

FROM NORTH.			GOING NORTH.
10 45 am	—Ar.—Cincinnati Ex	—Lv.	
	Detroit Ex	"	4 40 pm
3 40 pm	" Detroit Express	"	11 30 am
5 20 pm	" Way Freight	"	6 40 am

All trains daily except Sunday.

FT. WAYNE, CINCINNATI & LOUISVILLE.

FROM SOUTH.			GOING SOUTH.
9 10 pm	—Ar—..Ind. & Cin. Ex	Lv—	6 50 am
4 10 pm	" ...Cin. & L. Mail	"	10 50 am
5 30 pm	" ...Freight	"	5 30 am
6 00 pm	" ...Freight	"	6 "

Trains daily except Sunday.

A. HATTERSLEY & SON

PLUMBERS

Steam and Gas Fitters.

—DEALERS IN—

GAS FIXTURES

Main Street, East of Clinton

Fort Wayne, Ind.

Brass Work Iron and Lead Pipe

Lift and Force Pumps,

Sheet Lead, Bath Tubs, Wash Bowls Rubber Hose, etc.

Old gas fixtures regilt, bronzed and made equal to new.

KANSAS LAND!

If you want a Large or Small Tract of Land, for a Home or for Speculation, write for a map of Hamilton County, Kansas. *120,000* acres on main line of Atchison, Topeka and Santa Fee R. R. to select from. Best soil for the growing of *FRUIT* and all kinds of grain, and the finest grazing land and stock country in the world. For sale on long time and easy terms of payment. Call or write to *820 Main Street, Kansas City, Mo.*

Feb 11-2m *E. H. DOBBS.*

O. D. WEISELL DENTIST

34 Calhoun St.

Offers a professional experience of over 25 years. april 23 1y

FRUIT HOUSE PRICES FOR '87

Quite a change has taken place in a great many goods the last sixty days, the tendency being in most cases upwards. This is the case, especially in Coffee and Dried Fruits, Sugars, Teas, Syrups, Spices and Tobaccos, have not advanced, but from indications they will. It will pay our customers to purchase liberally. We have just received forty hogsheads of choice New Orleans Sugar.

A nice yellow Sugar which we are selling at 4½c. This is the lowest price such sugars have ever been sold at.

Sugars—White, Brown and Yellow New Orleans.

No advance on them. Choice yellow, 5c; best standard A coffee white, 6c crushed, powdered and granulated, 6¼c; choice yellow New Orleans, 4½c.

NO ADVANCE ON TEAS,

Yet they will not likely remain at such low prices in the face of the large advance on Coffee. We continue to maintain our prestige in the Tea trade. Our trade has grown immenseiy in that line. People have no longer to send off to purchase their Teas. In order to save money we keep up the plan of buying in large lots of the importers and re-selling direct to our customers at a small profit, thereby saving to our customers the intermediate profits of jobber and wholesale dealer—which is not less than 10 to 20c.

Good, 15c per pound; choice, 30c; best, 50c. Imperial tea—Green, good, 30c; best, 50c, Gunpowder tea, 30c; best, 50c. Oolong or Black tea, 20c, 30c; best, 50c; Japan tea, 20c, 30c; best, 50c. Above prices on teas are the lowest on record and the best teas are of the highest quality—no better anywhere—the other grades are good, sweet, drawing teas and will please the most fastidious tea drinkers. Just give them a trial and satisfy yourself.

Coffee—Rio, Java and Roasted.

Best Rio coffee, 15c, per pound; best roasted Rio, 18c per pound; German coffee, 20c per pound; Housekeepers' Choice, 23c per pound; roasted Java, 25c per pound.

Foreign and Domestic Fruits, Prunes, Raisins, Currents, &c., &c.

Turkish prunes, 7c; figs, per pound, 10c; peeled peaches, 20c; dried cherries, 15; unpeeled peaches, 8c; dried raspberries, 30c; dried apples, 6c; dried blackberries, 15c.

Leghorn Citron, 22c; orange and lemon peel, 15c; Valencia raisins, 8c; best layer raisins, 12½c; Zantee currants, 8c; shelled almonds, 30c; seedless raisins, 10c.

Candies—Stick, Mixed and Bon Bons.

Pure stick candy, 10c; pure mixed candy, 10c; fancy toy candy, 20c, toy candies, 20c; Brazil nuts, 10c quart; almond nuts, 15c quart; mixed nuts, 15c quart; walnuts and filberts, 12½c quart.

Syrups---Maple and Sugar Syrups and New Orleans Molasses.

Pure Maple syrup, 70c a gallon; golden drips, 40c; Sorghum, 40c; New Orleans molasses, 30c; best, 50c. The sorghum is splendid and 10c lower than we ever sold it before.

WINES AND LIQUORS FOR MEDICAL PURPOSES.

Old 76, $2.50 per gallon; two years old, $1.75; one year old, $1.40 per gallon; new whisky, $1 and $1.25 per gallon; Port and Sherry wine, $1.25 per gallon; California wine, $1.25 per gallon; wines in bottles, 40c.

Machine Oils, Fish Oil, Lard Oil and Neatsfoot Oil, and Headlight Oil and Castor Oil.

Fish oil, per gallon, 70c; Neatsfoot oil, 80c per gallon; Lard oil, 70c per gallon; Machine oil, dark, 20c per gallon; Golden, 30c per gallon; Castor oil, $1.75 per gallon; Headlight oil, 12c per gallon.

Tobaccos and Cigars, Plug Tobacco, Smoking Tobacco and Fine Cut.

Bull Dog plug tobacco, 40c; Durham plug, 50c; Perfection plug, 35c; Hiawatha plug, 30c; Knights of Labor plug, 30c; Sweet Heart plug, 50c per pound. Fine cut, 25c, 50c; best, 75c per pound. Smoking, 18c, 20c, 25c; best Durham, 45c per pound. Choice cigars, $1.50 per box; good cigars, 60c and $1 per box.

25 Cents on the Dollar Saved at the

FORT WAYNE FRUIT HOUSE.

LAWRENCE, OSTROM AND CO.'S Famous "Belle of Bourbon"

IS DEATH TO Malaria, Chills and Fever, Typhoid Fever, Indigestion, Dyspepsia, Surgical Fevers, Blood Poisoning — Consumption, Sleeplessness or Insomnia, Dissimulation of Food. Ten years old. No Fusel Oil. Absolutely pure.

The Great Appetizer.

This will certify that I have examined the sample of "Belle of Bourbon" Whisky received from Lawrence, Ostrom & Co., and found the same to be perfectly free from fusel oil and all other deleterious substances and strictly pure. I cheerfully recommend the same for family and medicinal purposes. J. P. BARNUM, M. D., Analytical Chemist, Louisville, Ky.

For Sale by Druggists, Wine Merchants and Grocers everywhere. Price, $1.25 per Bottle.

If not found at the above, half dozen bottles, express paid, in plain boxes will be sent to any address in the United States or Canada on receipt of $6.

Lawrence, Ostrom & Co., Louisville, Ky

JULIUS NATHAN & CO., Agents. - - - Fort Wayne, Ind.

For Sale by DREIER BROS., W. H. PYKE and OTHERS

Dec. 18-1y.

THE NEW

SPRING STYLES!

ARE HANDSOME.

Our patrons will find

Every Department!

of our big store

FULL OF NEW GOODS.

=NEW=

Dress Fabrics!

— IN —

WORSTED AND

WASH GOODS!

Are pouring in daily.

THEY ARE CHEAP.

You who love to see beautiful things

Come and See Them.

We never find it any trouble

TO SHOW GOODS!

ROOT and CO.

Home Made Mince Meat!

SARATOGA CHIP POTATOES
FINE FRESH CANDIES,
FINEST BUNCH RAISINS,
NEW NUTS,
CANNED ASPARAGUS,
GOTHA TRAFFLE SAUSAGE,
PLUM PUDDING,
COOKING WINES.

Pyke's Grocery,

80 Calhoun Street.

Aug. 15-1y

JOS. H. BRIMMER

The Only Practical

SIGN PAINTER

Will give his special attention to fine

Sign and Picture Painting!

No. 7 Harrison Street.

April 15 1y.

It is reported that 2,000 German officers entitled to retirement have asked to be kept on active service.

TO THE PARENTS AND FRIENDS

—OF—

CHILDREN SOON TO BE CONFIRMED.

We are pleased to announce that our ENTIRE LINE OF CUSTOM MADE

CONFIRMATION CLOTHING!

Is now ready and on display. We have made up by request a beautiful assortment of suits, in

BLACK, BLUE, BROWN and OLIVE COLORED CLOTH, TRICOT CASSIMERE and WORSTED.

Prices ranging from $5 upwards. Appropriate Gloves and Ties presented with each outfit THOUSANDS of VALUABLE GIFTS, including the

Grand Capital Prizes

To be presented to our patrons. The $500 CITY LOT goes March 1.

Sam, Pete & Max.

Daily Sentinel.

MONDAY, FEB. 14, 1887.

THE CITY NEWS.

Don't forget the printers' ball next Friday.

Chancellor J. F. Lang went to Notre Dame this morning.

Go to the Morton club rooms Friday evening and see the type-setting contest.

The East Berry Street Euchre club will meet at the residence of Mr. J. F. Wing next Wednesday.

Honesty is the best policy, and the next best is the New York Life's non-forfeiting limited Tontine.

Lillie, the little daughter of C. W. Pape, died of scarlet fever yesterday. The funeral will occur to-morrow from the family residence, 45 High street.

All members of the Ladies' auxilliary are earnestly requested to be present at the next regular meeting which occurs Tuesday, Feb. 15, at 3 p. m., in the parlors of the R. R. Y. M. C. A.

The St. Joe road out near Leo is badly washed by the river. A stone culvert north of Leo and one between Leo and Cedarville were washed out and Auditor Neizer will notify the commissioners to repair them.

Wm. Richardson, Charles Shordon, Peter Duck and Wm. Fisher were before the mayor this morning for looking into numerous beer mugs. The first two went over the Nickel Plate, while the last named put up bail.

The regular weekly cottage prayer meeting of the R. R Y. M. C. A. will be held on Tuesday evening, 7:30, standard time, at the residence of H. P. Woolsey, No. 88 East Lewis street. Come and brind your friends.

The floods in the St. Joe and St. Mary's revers began to subside rapidly Saturday night, and at noon to-day a fall of seven or eight feet was recorded. the property inundated west, north and east of the city is relieved of water, but of course the cellars are yet loaded and mud and debris is thick.

Robert H., the four-months-old child of Mr. H. J. Baker, nee Tons, died last night of bronchitis at the home of its parents, No. 99, East Washington street. The funeral will occur at 2 o'clock to-morrow, at the house Mr. and Mrs. Baker wers devotedly attached to their babe and in their grief they have the sympathy of a large circle of friends.

Hubert Berghoff is the pleased papa of a boy baby and his friends are energetically figuring on the shade of the young accountants hair.

The Millers' association of Northern Indiana was incorporated with the county recorder to-day. The association is legalized for twenty years.

J. G. Thieme has sold to H. B. and W. C. Walda, lot 14, Thieme's sub, for $300; the Equitable Trust company to Robert J. Lyons, lot 593, Hanna's addition, for $1,281.25; George Esmond, as trustee, to Theodore and Catherine S. Hofer, lot 172, north side addition, for $450.

Judge O'Rourke this morning called the claim docket and dismissed the suits of Greenwalt vs. Starkey, Fletcher vs. Alle·, Sarnighausen vs. Link, Hall vs. Link, Ash vs. Starkey, Owens vs. Whetsell estate. The claim of J. D. Paine vs. the O. L. Starkey estate for $1,743.20 was allowed.

The superior court jury in the case of Seiberling & Co. vs. Jacob Marquardt, returned a verdict Saturday of $120 for the claimant. Marquardt agreed to buy a threshing machine of Seiberling & Co., but later contracted for another machine and let Seiberling's property stand out in a field. Now he must settle for both machines.

Manager Tony Trentman drove out to the paper mill yesterday and found the water gradually lowering about his property, which will not be as badly damaged as at first anticipated. The St. Joe river has cut a circle above the feeder dam, but that structure is as firm as a mountain. In a few days all will be natural up the St. Joe and Mr. Trentman will renovate his paper manufactory.

Do not buy the first life insurance policy that is offered you, but look at all the plans of insurance and you can not help but select the Tontine policy issued by the New York Life.

S. C. LUMBARD, Agent.

Notwithstanding our great one-fourth off reduction sale, the wheel still grinds —Behold the grist. Since January 15 we have presented:

August Sordelet, Arcola, Ind.; David G. Hackett, *Sentinel* office, each a fine overcoat.

Joseph R. Sunderland, Wabash baggage master, city; Mrs. S. James, north foot of Calhoun street; Wm. Becker, New Haven, Ind.; M. Simonton, Jackson township, DeKalb county; John Green, 36 Walnut street, city; R. Holmes, west of city, each a fine silver watch.

Roscoe Goings, 362 South Calhoun street; J. W. Hiser, Sheldon, Ind.; Fred Bickness, 92 Barr street, Thomas Lamnore, Lake township; John Niemann, 326 East Washington street; each presented with a half barrel of choice flour.

L. D. Sibert, City Hospital; J. Caston, Jefferson township; Wm. Mitchell, Little River ditch force; F. J. Bellot, Huntertown; D. Doehrman, at Tom Hunt's; F. M. Hayes, Maumee avenue, and J. A. Miller, Lafayette street, were each presented with a choice ham.

1,000 capital prizes, including a $500 city lot, will be presented to our patrons before March 1, 1887.

SAM, PETE & MAX.

The "Boss" Clothiers.

Watch the new announcement. Three capital prizes.

Birds! Birds!

Max G. Lade has received direct from the importers, a large supply of Hartz mountain canary birds; also a five lot of red birds, both male and female. All are the finest as well as the choicest lot of birds ever brought to the city. Call and see them at

THE SPORTSMEN'S EMPORIUM,
58 Main street.

Fresh Baltimore Oysters.

XXX., 14c can; Standards, 22c.
Large Selects, Frying, 30c.

FRUIT HOUSE.

The Fort Wayne Turnverein will give grand masquerade ball at the Turner hall, on Tuesday evening, February 22.

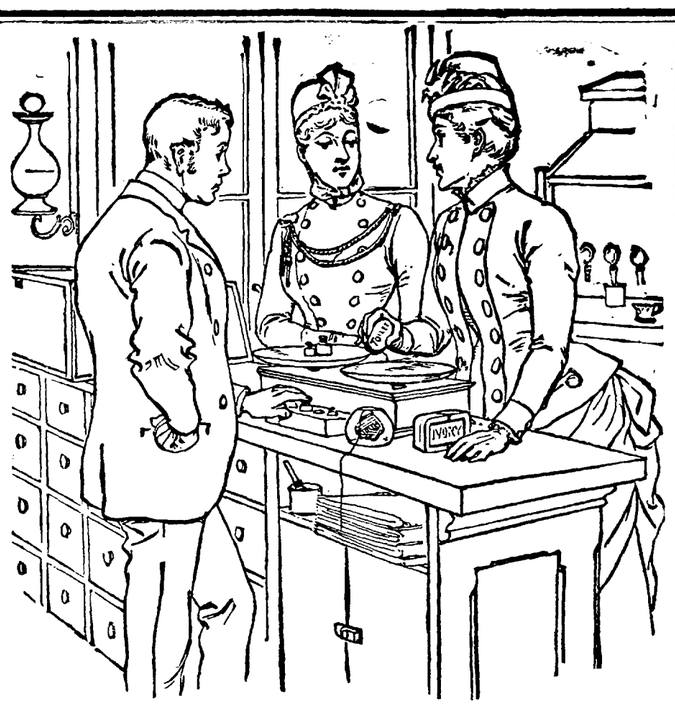

ECONOMY, as wise folks say,
Is wealth pronounced another way,
So while "hard times" the people cry,
The Toilet Soaps they should not buy.
Let all who buy such Soaps take care
To weigh the cake exact and fair,
And find the pay in figures round
A dollar, more or less per pound.

What course should people then pursue?
In short, the only thing to do,
Though rich in bonds, or wordly poor,
The "IVORY SOAP" they should procure,
Which may be bought from coast to coast,
At sixteen cents per pound at most,
And does more satisfaction grant
Than all the Toilet Soaps extant.

A WORD OF WARNING.

There are many white soaps, each represented to be "just as good as the 'Ivory';" they ARE NOT, but like all counterfeits, lack the peculiar and remarkable qualities of the genuine. Ask for "Ivory" Soap and insist upon getting it.

Copyright 1886, by Procter & Gamble.

AMUSEMENT.

MASONIC TEMPLE.

J. H. SIMONSON.....Manager
F. E. STOUDER.....Treasurer

ONLY ONE NIGHT,

Saturday, February 19.

THE FAMOUS COMEDIANS,

LEON AND CUSHMAN,

In Edward E. Kidder's latest, merriest, funniest and best Musicial Comedy.

On The Stage,

Giving the audience a peep behind the scenes.

ONE BIG LAUGH.

Choice and sparkling music, new and brilliant songs and dances, our own special scenery and novel mechanical effects. A perfect Comedy Company.

Prices, 24, 50 and 75 Cents.

Reserved Seats on sale at Box Office Thursday, February 17th.

WANTED.

WANTED.—An industrious and earnest man to transact our business in his district. Good salary and permanent employment. References exchanged. E DEANGELIS, M'g'r Empire Mfg House, 27 Warren St., New York. 17d&w1mo.

MONEY to loan on improved Real Estate. For particulars address "Box 1257," City 29-tf.

FOR SALE.

FOR SALE.—Mr. Louis Sausser offers for sale his saloon and fixtures at No. 18 Calhoun street. Good location. Poor health the reason for selling. 14-3t

FOR SALE OR TRADE—A house of 15 rooms with well and cistern; gas all through: in good condition: suitable for a boarding house; reason for selling, it is too large: also three other houses on Main street. Inquire of J. Dickerson, 19 Lafayette street. 27-tf

FOR RENT

FOR RENT—Two story brick house, No. 242 West Berry St. Inquire of B. D. Angell, 52 Calhoun St. 31-tf

LOST.

LOST.—Dog, a red Irish setter; answer to the name of Bird; with four white feet The finder will please return to 134 Harrison street, and receive a liberal reward. 14-2t

MADDEN & COX

—PRACTICAL—

Sanitary Plumbers,

STEAM & GASS FITTERS.

—DEALERS IN—

Sanitary Appliances, Water Closets, Bath Tubs, Wash Stands, Hydrants, Pumps, Sinks, Cesspools,

Aartistic Gas Fixtures,

73 Calhoun Street,

Fort Wayne, - - - - Ind.

aug 21-6m.

M. L. ALBRECHT

MANUFACTURER OF ALL KINDS OF

CARRIAGES!

Will Occupy the Building

CORNER OF MAIN AND BARR ST

ABOUT

FEBRUARY 1ST, 1887.

FRANKS & WELLMAN

Undertakers and Embalmers,

Corner Main and Clinton Streets

We warrant our prices less than anyone else in the City. may31-1y

Ladies' Skirts!

Having too large a number of Ladies' Skirts left after the Holidays we will offer them at the following low figures:

$2.25 Skirts now	$1.50
2.00 Skirts now	1.42
1.85 Skirts now	1.33
1.60 Skirts now	1.2
1.50 Skirts now	1.10
1.25 Skirts now	1.00
1.00 Skirts now	87
75 skirts now	58

These figures are below cost and it will be to the interest of everybody to see these goods before they are closed out. They will not last long at the prices we now quote them.

Globe Warehouse

58 Calhoun Street.

ANNUAL

CLEARING SALE

—FOR—

CASH ONLY!

We offer bargains in every department, as we wish to reduce our stock

$2,000!

The next twenty days to make room for

NEW GOODS.

One delivery wagon and two setes of harness for sale cheap.

H. N. GOODWIN & BRO.

126 Broadway.

MEAT DOWN!

Boiling Meat	5c per lb
Roasts	6 to 9c per lb
Stakes	10c per lb
Sausage	8c per lb
Hams	12½ per lb

Lamb, Veil and Bacon, etc., at bottom prices at

HALLER'S MEAT MARKET.

86 South Calhoun street. jon20-tf

"SO SAY WE, ALL OF US."

THE CHEAPEST AND BEST

SHOE STORE IN INDIANA!

Everybody Trades There and Everybody is Pleased!

MASSACHUSETTS SHOE COMPANY

No. 3 KEYSTONE BLOCK, FORT WAYNE.

(NEXT TO MEYER BROS.' DRUG STORE.)

E. LEWIS. Manager!

The Fort Wayne Sentinel.

ESTABLISHED 1833. MONDAY EVENING, FEBRUARY, 14, 1887. PRICE THREE CENTS

Geo. DeWald & Co.

WE HAVE

JUST RECEIVED

A NICE LINE OF

NEW

GINGHAMS!

See Them!

GEORGE DEWALD & CO.

Cor. Calhoun & Columbia.

The Business Men's Exchange.

A cordial invitation is extended to all citizens, members or no members, who have an interest in our common property to attend the meetings of the Merchants' exchange to-night at No. 24 Clinton street. There are a great many men who are continually finding fault with the proceedings of the exchange. They offer suggestions on the street or in public places, instead of going to the proper place. The Merchant's exchange will be glad to receive advice from any one, either by mail or by correspondence, or in person at the meetings. The exchange has been started for the public good, to promote the interest of our city and everyone should lend a helping hand to reach this aim.

By order of the President.

The Weather.

CHICAGO, Feb. 14.—A cold rain set in here this morning.

WASHINGTON, Feb. 14.—Following are the weather indications:

Indiana, local rains, higher followed by lower temperature.

The Texas Election Outrages.

ST. LOUIS, Feb. 14.—Ex-Governor Ireland, of Texas, with twenty-eight citizens of Washington county, Texas, passed through this city on their way to Washington, D. C., to appear before the senate committee to investigate the charges of election outrages. He says there were no outrages.

The Rohuth-Bettleheim Wedding.

BALTIMORE, Feb. 14.—Rev. Dr. Rohuth, of the congregation of Aboboth Chesaea, New York City, was married in this city to-day to Miss Rebecca Bettlheim, daughter of Rev. Dr. A. S. Bettlheim, formerly of San Francisco.

No Choice.

CHARRESTON, W. Va., Feb. 14.—The eighteenth ballot was cast to-day for senator, but there was no break as was expected.

THE MARKETS.

NEW YORK, Feb. 14.—The stock market opened weak, the first prices being from ¼ to ½ lower. At 11 o'clock the market is quiet and firm.

Money easy at 3@4 per cent.

NEW YORK, Feb. 14.—Wheat a shade strong but less active; No. 2 red, Feb., 89¼@89½c. Corn, firm and quiet, at 47½@48½c. Oats, without change of any moment, at 36@42c. Pork, firm; new mess, $14.50. Lard dull and weak, at $6.97½. Butter, quiet and easy.

CHICAGO MARKET.

CHICAGO, Feb. 14.—Wheat, lower at 75½c. Corn, lower at 34½c. Oats, dull and lower at 24½c. Rye, 52c. Barley, 50c. Flaxseed, $1.06. Whisky, $1.18. Pork, easy at $13.55. Lard, steady, at $6.75.

The non-forfeiting limited Tontine policies issued by the New York Life Insurance company, will produce as large cash return at the end of fifteen or twenty years as an equal amount invested in four per cent. government bonds.

S. C. LUMBARD, Agent.

Oranges and Grapes Down.

Sweet Valencia Oranges, 10 and 15c. per dozen.

Malaga Grapes, 10c. per pound.

Choice Lemons, 20c. per dozen.

FRUIT HOUSE.

THE FLOOD.

The Merchants of Lyons Visit Their Stores and Find the Goods Covered with Ice.

DETROIT, Feb. 14.—A special from Lyons says that the ice gorge is frozen solid to the depth of from five to ten feet. The river is still flowing through Main street. The merchants are building trestle works to their stores, only to find their goods frozen in ice. The cold weather has settled the water nearly a foot, but made work almost impossible. Men working in the water are covered with ice. The first mails since Wednesday, arrived to-day, being carried across the gorge below. Families who were driven from their homes without change of clothing, are returning in boats throughwindows, to find everything covered with ice.

A Three Rivers' special says that the water began rising again Saturday afternoon and this morning it is six inches higher than the great flood of 1869. Men were at work all night on the Lake Shore railroad track, which is only saved from being washed out by the severe freezing.

ELKHART, Ind., Feb. 14.—Saturday night a big washout occurred between here and Niles, on the Cincinnati, Wabash and Michigan railway, and in consequnce trains are unable to pass. The Elkhart dam gave way about midnight, entailing a loss of about $5,000 and driving a number of families out of their homes at midnight.

WASHINGTON.

The Proceedings In Both Houses of Congress in Detail.

WASHINGTON, Feb. 14.—The senate by a vote of thirty-five to seventeen has taken up the Cameron bill providing for ten new cruisers.

The president sent in the following nominations of postmasters: Glasgow, Ky., Jas. A. Smith; Bellevue, Ohio, Gustave Dangeliegen; Delphos, Ohio, Chas. E. Schenck; Muskogon, Mich., Frank H. Hollbrook; St. Ignace, Mich., Michael F. Malorono.

The president has allowed the appropriation bill giving $400,000 a year to provide arms and equipments for the militia to become a law without his signature. His failure to sign the bill is regarded as an oversight as he is not known to object to any of its provisions.

In the house, Mr. Henderson, of Iowa, called up a resolution offered by him on Monday last, discharging the committee of the whole from further consideration of the senate bill granting a pension to Mary S. Logan, and making that bill a special order for to-morrow immediately after the reading of the journal. Mr. Breckenridge made a point of order that the resolution must be referred to the committee on rules.

There are quite a number of applicants for the position of United States district attorney of Indiana, to be vacated by the resignation of Senator Turpie. Among those quoted here are State Senators Sellers, French, of the Indiana senate; Judge Claypool, of Indianapolis; Albert Beck, Representative Bynum's law partner, and Lawyer Ruesel, of Frankfort. John E. Lamb has been here for the past ten days, and the presumption is that he is also a candidate. It is stated in this connection that Judge Turpie will not resign his present position until the 4th of March.

Arranging a Yacht Race.

NEW YORK, Feb. 14.—R. T. Bush, owner of the Coronet, and the owner of the Dauntless, will meet some evening this week and arrange the details of an ocean race between their keel schooners for $10,000 a side. The understanding now is that the yachts will start from Sandy Hook March 16th. Caldwell Colt owns the Dauntless.

IS HE INSANE?

Precarious Condition of Hollingsworth, the Embezzling Treasurer of Knox County.

VINCENNES, Feb. 14.—When the verdict sentencing ex-County Treasurer Hollingsworth to the penitentiary for three years on a charge of embezzlement was read in court the accused broke down completely and cried like a child. Since then his mental and physical condition has undergone a great change. He refuses to partake of food in any form, and last night he lay on his iron bed tossing and wriggling under the most excruciating tortures of body and mind, the contortions ceasing only after he was attacked with a violent fever, on account of which the reporter was excluded from the prisoner's cell. Remorse at the thought of his evil doings and the dread of being separated from his children so prey upon him that it is feared his mind will become impaired, and his precarious condition causes his relatives and friends much anxiety.

LOCAL NEWS.

Mr. Andy Kalbacher went to Chicago to-day.

Mrs. D. N. Foster accompanied her husband to Indianapolis to-day.

It is feared that a portion of the wall under Centlivre's brewery will crumble away.

Officer Fred Wahrenburg says he prevented the burglary of A. Becker's grocery, on Fairfield avenue last night.

Mrs. F. W. Antrup, who lives out on the St. Joe road near the feeder dam, fell yesterday morning and broke her hip.

A child of Alonzo Manett died at 100 Montgomery street yesterday, of brain fever, and will be buried to-morrow afternoon.

Joseph Flinn, bartender for George Wickliffe, was fined $10 and costs by Judge O'Rourke, for violating the liquor law.

Mr. Tom Sullivan says that he believes Colonel Robertson will not be a candidate for state commander of the Grand Army.

Diedrich Schaffer, of the Wabash, fell from the top of his residence on Montgomery street, this morning, and was badly hurt.

D. B. Morey, a Nickel Plate engineer, had his arm badly hurt at Argus and Dr. Dinnen is caring for him at his home in this city.

Mr. Ed F. Carry, of the great dry goods house of Root & Co., is suffering from rheumatism and his physician advises a trip south.

Mr. C. M. Dawson, the big-hearted prosecuting attorney, is the papa of a sweet girl baby, and offenders are let go by the state's attorney.

City Treasurer Berghoff completed the delinquent tax sale for the city this morning and Auditor Neizer is conducting a sale of the county delinquent property.

Mr. F. J. Fallon and John Nelligan leave for Duluth to-morrow. They have been offered situations up their and may decide to locate in the new town.

Rev. Dr. Moffat preached one of the strongest and ablest sermons of his life at the First Presbyterian church yesterday morning. His subject was "Justification."

Charles E. Schenck, an uncle of Mrs. Frank Falker, of this city, was appointed postmaster at Delphos, Ohio, to-day, as will be seen by the telegrams in THE SENTINEL.

Sylvester Patterson, of St. Joe township, almost had one of his eyes gouged out by a flying block of wood. He came in and had Dr. K. K Wheelock dress the optic.

Mr. W. W. McChesney, formerly of Fort Wayne, but now shop clerk for the Pennsylvania company, at Toledo, is in the city. He is soon to be promoted to the same position on the Cleveland and Pittsburg division with headquarters at Wellsville, O.

Mr. O. L. Perry has returned from Carey, Ohio, where yesterday morning the funeral of his brother occurred in the presence of relatives and quite a number of friends. The religious services were held at the Methodist church, and the interment was in the protestant cemetery in the family lot.

Cecil, the five-year old daughter of Mr. George R. Rench, foreman of the *American Farmer*, died this afternoon of membranous croup. The bright little child had suffered herself, not alone to her parents, but to their friends and her death will grieve many a heart outside of the family circle. The date of the funeral has not been fixed, but will be announced later.

Mayor Charles F. Muhler, Col. D. N. Foster, Mr. Frank Aldermann, Mr. Tom Sullivan, Chairman Will Wilson and others, left for Indianapolis to-day. They will urge the passage of the bill locating the asylum for feeble minded people through the house to-morrow, and in the morning their numbers will be increased by the other G. A. R. delegates and representatives of the Business Men's exchange.

Jersey sweet potatoes reduced to 25c per peck.

FRUIT HOUSE.

HIGHLY PROPER.

The Lake Shore Road Asked to Send Its Passenger Trains Into the Nickel Plate Depot, by Our Citizens.

Mr. E. T. Williams and Mr. Wm. Dreier to-day circulated a petition and secured the name of every merchant, business and professional man in the city to a paper praying the Lake Shore and Michigan Southern railroad company to effect such an arrangement with the Nickel Plate road as will enable it to run its passenger trains into the depot of the latter road, at the foot of Calhoun street, from the intersection of both lines west of the city. This scheme would, of course, prove remunerative to the Nickel Plate road, and bring the Lake Shore trains into the very heart of the city, giving such advantages as would be likely to increase not only its passenger but its freight traffic, for it would centrally locate its offices and be in a position to catch trade that it now cannot hope to court with its headquarters in so remote a portion of the town. The petition will be presented to the officers of the railroad company and THE SENTINEL can assure them that the people of Fort Wayne have in view solely the betterment of the facilities of the railroad company, not numindful, of course, that benefits accrue to the business of the city from an increase of passenger and other traffic on the railroad. The paper will be presented to the Business Men's Exchange to-night and undoubtedly it will receive its hearty approval.

A BIG ROW.

Henry Gallover, the Prosecuting Witness in the Sheldon Church Trials, Brutally Beaten Almost to Death.

Some days ago a party of young people from Sheldon or thereabouts went to the Fairview house of worship, north of that village, and out up high pranks. The church people protested and at their instance Henry Gallover filed affidavits in Esquire Ryan's court against the offenders Mrs. Buskirk, Rosa Johnson, Nancy Foulks, Lincoln Johnson, Geo. Angevine and Geo. Woods. Mrs. Buskirk and Miss Johnson came in at once and pleaded guilty, paying their fines without a perceptible murmur.

Saturday there was to be a further airing of the difficulty, but notwithstanding an excursion party came from Sheldon the trials were postponed until next Thursday.

Saturday night when Henry Gallover, the prosecuting witness, returned to Sheldon, he was brutally assaulted by Dave Buskirk and young Foulks, husband and brother of the women who were implicated. After Gallover was knocked down, his assailants kicked him, breaking three of his ribs, gouging one of his eyes and otherwise administering punishment sufficient almost to kill their victim. The assailants then, after striking a bystander who interfered, proceeded to Justice Rehling's residence and had themselves fined for assault to preclude a severe punishment, but Prosecutor Dawson will take their little matter in hand and see if the law will not reach them through another channel.

HOOSIER NEWS.

The News and Gossip of the State as Telegraphed The Sentinel.

Seymour was visited by a wind storm that disturbed all things insecure and loose.

The handsome residence of Hon. S. M. Stockslager, at Corydon, has been converted into the Orwick hotel.

There is a remarkable epidemic of mesasls in Connersville. Five hundred cases are estimated, but generally in a light form, and no deaths as yet.

At Etna Green, Wabash county, a strange man, whose name was smith, fell dead from heart disease while at the delivery window of the postoffice.

N. H. Mason, a brakeman on the Chicago and Atlantic railroad, living in Huntington, fell from a train and sustained what may prove fatal injuries.

A two-year-old boy of Charles Wright, three miles north of Corydon, had one of his hands crushed off at the wrist in a hay press, last week.

The remains of Lucile Mabbit have been sent to her friends for burial. This ends the history of this tragedy until her murderer is brought to justice, for which purpose a reward will probably be offered jointly by Gass, Carroll, Clinton and Tippecanoe counties.

The grand jury in session at Richmond is investigating a case, with some mysterious elements, against Miss Delia Sasse, who came there about a year ago from Winchester, Randolph county. The charges involve the young woman's betrayal and abortion.

Wm. St. Clair, the burglar, pleaded guilty in Judge Bainbridge's court, at Lawrenceburg, and was sentenced to the penitentiary for eight years. The fellow is evidently a noted crook and took his sentence very coolly. When the court had passed judgment he thanked the judge very politely for not giving him the full extent of the law.

William Hunter, residing near Columbus, has brought suit against the Pennsylvania Railway company for $10,000 damages for the killing of his infant child on the 2d of last September. The case will be tried in the present session of the Bartholomew county circuit court. The child was two years of age, and was playing on the railroad track when the train ran over and killed it.

Leo Bowman, who was confined in the Leavenworth jail on a charge of attempting to kill Wm. Lewis, has escaped from jail the third time. He burned a hole in the wall with a piece of iron which he heated in the stove, and, while in the act of crawling through the hole, was discovered by the sheriff. He was barefooted and wore but little clothing, and when he got out started for the woods, with the sheriff in hot pursuit. In going over a barbed-wire fence Bowman's shirt was torn from him and he was badly cut by the wire. He made his escape and has not since been heard from.

FOREIGN NEWS.

The Chinese Troops Are Massing and Preparing for War.

LONDON, Feb. 14.—A St. Petersburg dispatch says that China is massing troops in Kashgar and Kuldja and that 3,000 men are already assembled in those districts.

Advices from Zanzibar state that the sultan has refused to comply with the demand of the Portugese government on Mossambique to surrender the territory claimed by Portugal, but recognized in the Anglo-German agreement with the sultan as belonging in Zanzibar and has referred the matter to friendly powers. Portugal has on this account ruptured diplomatic relations with the sultan and has hauled down the Portugese flag from the consulate at Zanzibar. In addition to this a number of Portugese men-of-war have proceeded to Tongi.

MADRID, Feb. 14.—A large number of men are employed in strengthening the fortifications of Cadiz.

HOOSIER FAILURE.

The Wholesale House of J. B. Falley & Co., Closed at Lafayette.

LAFAYETTE, Feb. 14.—The extensive wholesale hardware establishment of J. B. Falley, & Co., was taken possession of this afternoon by the sheriff on judgments confessed by the firm to about $16,000 of borrowed money.

Judge Gresham has appointed David Murphy receiver of the assets of J. D. Falley & Co., boot and shoe manufacturers, of Lafayette, Ind., whose liabilities are $170,000.

A state organization has been perfected and is in full operation for the protection of fish, that is new and more likely to accomplish its objects than heretofore organized. The headquarters of the association is at Indianapolis and all violations of the fish laws are reported there, and the association furnish the grand juries of the different counties with names and pay the necessary expenses of prosecutions. This county is represented by twelve members whose duty it is to report names and dates to headquarters of all violations within their county, and none of the members are known except to each other. No kind of a net, under the sun, can be used in taking fish; not even a scoop net; neither can explosives of any kind be used at any time. Persons interested will take notice.

A telegram from Fort Wayne in the Chicago papers says that Mrs. Conrad Shaffer was found frozen to death near this city and that Charles Baughman accidentally shot his sister. The reporters could not locate these items.

HON. DAVID TURPIE.

A Pen Picture of the New Indiana Senator—Hon. B. C. Bell Wagered $100 on Him.

New York Star.

"Judge David Turpie, just elected United States senator from Indiana, is a man of somewhat marked personal peculiarities and of some attainments of which the general public is not aware. An ex-Hoosier editor talked to a *Star* reporter yesterday concerning Senator Turpie. 'His tongue,' said the informant, 'bites worse than an old cheese whenever in debate he resorts to satire. One may ask the first dozen lawyers he meets in Indianapolis whose is the most withering when wagging against an opponent, and the unanimous answer will be David Turpie's.

"'He is a man of small stature, very retiring in manner, and a bundle of nerves. His extreme nervousness comes probably from smoking, the only dissipation to which he is addicted. Few people know him except as he is seen and heard in the court room or in public assemblages. Up to two years ago had for many years been a worshipper, with all of his eastern devotion, at the shrine of a wife whose superior in beauty, faithfulness or accomplishments has never lived. Since her death Judge Turpie remains full as closely at home after office hours in the companionship of a daughter, his only child. He might have been elected to congress any time these dozen years past had he but reached out his hand after the manner of politicians for the honor, but he could never be induced to attend any meeting with a view of seeking political preferment.

"'But it is in the field of literature that Judge Turpie should have positive renown, whereas in that sphere he is totally unknown. In 1884 an article appeared in an Indianapolis daily paper which created a marked sensation by its strength and eloquence of diction. The article being unsigned, discussions at once became rife as to the authorship. Hon. B. C. Bell, of Fort Wayne, a prominent lawyer and politician, who was acquainted with Judge Turpie's literary attainments, promptly made a bet of $100 that David Turpie was the author of the article, his argument being that there was not another man in Indiana capable of the piece of work. Judge Turpie is more familiar with Shakespeare and all the standard poets and will have more apt quotations at his tongue's tip than all the other United States senators combined. I would wager something that a list of a dozen subjects may be written down, and that upon being applied to, Judge Turpie could give a poetical quotation off-hand applying to each of the dozen subjects. His own pen is felicitous in verse, though I doubt if he ever allowed his name appended to one in print.

"'There will be a member of the senate so conspicuous for evading notice until he rises to make himself heard. But whenever he does this he will not fail to command listeners, and the country need not be surprised ere long at the phenomenon of reading something positively original from a United States senator.'"

The New York Life Tontine policies furnish insurance in the event of death, and a savings bank investment if you live to the end of the Tontine period.

S. C. LUMBARD, Agent.

Gold Watches Free to All.

In 1886 we gave away over one million of our beautiful cards and scrap pictures. We have the prettiest lot of Sunday School, Reward, Birthday; Fringed and Visiting Cards, Scrap Pictures and Fancy Tissue papers of any house in the trade. To introduce samples at once we make this liberal offer:—The person telling us the longest verse in the Bible before March 15, will receive a Lady's Watch worth $60; Solid Gold Hunting Case, stem winding. If there be more than one correct answer, the second will receive a gentleman's Gold Watch worth $50, Hunting Case Stem Winding; the third, a Solid Silver watch worth $25; the fourth, a gold finished watch; each one of the next ten persons, an open face nickel watch. Enclose 24 cents in stamps or silver with your answer, for which we shall send you a pack of samples of our lovely cards and scrap pictures, price list, agent's terms and a 32-page book, over 150 illustrations and a plain gold ring made from heavy 18k. pure rolled gold plate. We warrant every one for five years. Name this paper and write at once as this will not appear again. Address, W. C. Griswold & Co., room 5, postoffice building, Centerbrook, Conn.

Reduction in Ham and Eggs.

Fresh eggs per doz, 18c.

Best Hams per pound 11c.

FRUIT HOUSE.

TIRED OUT!

At this season nearly every one needs to use some sort of tonic. HAS orders into almost every physician's prescription for those who need building up.

BROWN'S IRON BITTERS —THE BEST TONIC

For Weakness, Lassitude, Lack of Energy, use B. H. B. NO EQUAL, and is the only iron medicine that is not injurious. It Enriches the Blood, Invigorates the System, Restores Appetite, Aids Digestion.

It does not blacken or injure the teeth, cause headache or produce constipation—*far less medicine* do Dr. G. H. BIGELOW, a leading physician of Springfield, Ohio, says:

"Brown's Iron Bitters is a therapeutic good medicine. I use it in my practice, and find its action equals alcoholic forms of iron. In weakness, or low condition of the system, Brown's Iron Bitters is usually a positive necessity. It is all that is claimed for it."

Dr. W. N. WATERS, 168 Thirty-second Street, Georgetown, D. C., says: "Brown's Iron Bitters is the tonic of the age. Nothing better. It creates appetite, gives strength and improves digestion."

Genuine has above Trade Mark and crossed red lines on wrapper. Take no other. Made only by BROWN CHEMICAL CO., BALTIMORE, MD.

NEW ADVERTISEMENTS.

FARMS on James River, Virginia, in *Claremont Colony*. Illustrated circulars free. J. P. MANCHA, Claremont, Virginia.

WORK *FOR ALL*. Permanent employment given to energetic men and women everywhere. $8 a week and expenses paid. Samples worth $5 and all particulars sent free. Address at once P. O. VICKERY, Augusta, Maine. Don't miss this chance. Write to-day.

DEAFNESS its causes, and a new and successful CURE at your own home, by one who was deaf twenty-eight years. Treated by most of the noted specialists without benefit. Cured himself in three months, and since then hundreds of others. Full particulars sent on application. T. S. PAGE, No. 41 West 21st St., New York City.

KASKINE

(THE NEW QUININE.)

No Bad Effect
No Headache
No Nausea
No Ringing Ears
Cures Quickly
Pleasant, Pure

Reduce weeping from Dashboard.

A POWERFUL TONIC

that the most delicate stomach will bear.

A SPECIFIC FOR MALARIA, RHEUMATISM, NERVOUS PROSTRATION,

and all Germ Diseases.

Bellevue Hospital, N. Y.:—"Universally successful."

St. Francis Hospital, N. Y.:—"Every patient treated with Kaskine has been discharged cured."

The U. S. Examining Surgeon, Dr. L. R. White, writes: "Kaskine is the best medicine made."

Dr. L. M. Glesner, 230 East 124th St., New York City, has cured over 200 patients with Kaskine after quinine and all other drugs had failed. Hennys: "It is undoubtedly the best medicine ever discovered."

Prof. W. F. Holcombe, M. D., 34 East 26th St., N. H., late Prof. in N. Y. Med. College) writes: "Kaskine is superior to quinine in its specific power, and never produces the slightest injury to the hearing or constitution."

Rev. Jas. L. Hall, Chaplain Albany Penitentiary, writes that Kaskine has cured his wife after twenty years suffering from malaria and nervous dyspepsia. Write him for particulars.

Thousands upon thousands write that Kaskine has cured them after all other medicines had failed. Write for book of testimonials.

Kaskine can be taken without any special medical advice. $1 per bottle. Sold by druggists or sent by mail on receipt of price.

THE KASKINE CO., 51 Warren St., New York.

BENSON'S POROUS PLASTERS

Winter Exposure Causes Coughs,

Colds, Pleurisy, Rheumatism, Pneumonia, Neuralgia, Sciatica, Lumbago, Backache and other ailments, for which Benson's Capsicum Plasters are admitted to be the best remedy known. They relieve and cure in a few hours when no other application is of the least benefit. Endorsed by 5,000 physicians and druggists. Beware of imitations with similar sounding names, such as "Capsicum," "Capsicine," "Capsicum."

Ask for Benson's and take no others. Examine carefully when you buy. All druggists. SEABURY & JOHNSON, Proprietors, New York.

VIRGINIA FARMS & MILLS For Sale & Exchange. FREE Catalogue. H. B. GRAFFIN & Co., Richmond, Va.

AGENTS WANTED (samples free) for Dr. SCOTT'S Electric ELECTRIC CORSETS, BRUSHES, BELTS, ETC. No risk, quick sales, Territory even, satisfaction guaranteed. DR. SCOTT, 341 Broadway, N. Y.

PARKER'S HAIR BALSAM

The popular favorite for dressing the hair. Restoring color when gray, and preventing baldness. It cleanses the scalp, stops the hair falling, and leaves no sediment. 50c. and $1.00 at Druggists.

HINDERCORNS.

The safest, surest and best remedy for Corns, Bunions, &c. Stops all pain. Insures comfort to the feet. Secures the shortest and easiest walking. 15 cents at Druggists. HISCOX & Co., N. Y.

Agents Wanted

One man bought our $8.00 machine and cleared over $1000 cash. A boy bought our $3.00 machine and made over $300. It's a big chance to any honest city. Send your address and 3 cent stamp for list & samples. KELSEY & Co. Meriden, Conn

FREE OF COST

Call at our store and get Free sample Bottle of Kemp's Balsam for the Throat and Lungs, the most successful Cough and Lung Remedy ever sold. YOU WILL see the excellent effect after taking the first dose. Large size 50 cts. and $1.

Respectfully, DRIER & BO

march13-1y

The Sentinel

PUBLISHED EVERY EVENING

THE SENTINEL BUILDING. NO. 107 CALHOUN ST. FORT WAYNE, INDIANA.

DELIVERED BY CARRIERS FOR TEN CENTS A WEEK.

MAIL SUBSCRIPTION FOUR DOLLARS & EIGHTY CENTS A YEAR, PAYABLE IN ADVANCE.

THE SENTINEL IS THE ONLY EVENING PAPER IN FORT WAYNE THAT IS A MEMBER OF THE ASSOCIATED PRESS.

THE WEEKLY SENTINEL, PUBLISHED EVERY WEDNESDAY MORNING. ONE DOLLAR A YEAR.

CORRESPONDENCE CONTAINING IMPORTANT NEWS SOLICITED.

ADDRESS ALL LETTERS AND ORDERS TO E. A. K. HACKETT, FORT WAYNE, IND.

Daily Sentinel

OFFICIAL PAPER COUNTY AND CITY.

MONDAY, FEB. 14, 1887.

OAKEY HALL, once a prominent political figure in New York, who went to England about the time of the Tweed disclosures, has become a naturalized English subject, and says he never expects to see America again. Still there are hopes that this bereaved country will be able to pull through.

JAMES M. TEALBERGER lives in Kansas City, and is 80 years old. He was married in Knox County, Ohio, in 1836, and his golden wedding-day he brought suit for a divorce, which has been granted. His wife is 75, and had deserted him. When the divorce was granted the old man bowed his head in his hands and went like a child.

HISTORY is apparently not a strong point in Victoria schools, according to the *Bulletin*, published in Sydney, the capital of the province. Inspector Taylor, who officiates in that colony, complains in his report that many children have hardly an idea who Queen Victoria is, and that when he asked "What the Prince of Wales would be when the Queen died," the unanimous answer was, "Please, sir, an orphan."

WASHINGTON spiders have discovered that game is plentiful near the electric lights which illuminate the public buildings. In consequence, their webs are so thick and numerous that portions of the architectural ornamentation are no longer visible, and when torn down by the wind, or when they fall from decay, the refuse gives a dingy and dirty appearance to everything it comes in contact with. Not only this, but these adventurers take possession of the portion of the ceiling of any room which receives the illumination.

ADVICES from the capital of the Chinese Empire say that a Christian Chinaman has petitioned the Board of Censors against the construction of railways in China. He asks that the two existing railways be destroyed and that the construction of railways be never allowed anywhere in China, in order that the wealth of his country may not flow to foreign nations. If China, however, must have railways, let her, he says, build them herself. The petition, it is satisfactory to learn, has had no effect. The writer of it has traveled in Europe and the United States, and is credited with selfish motives.

It is safe to say that the marriageable girls in Bolivia will not serenade the members of the present Assembly. It is not even likely that the distinguished legislators of that republic will find many partners inclined to dance with them. They have just passed the following law: "No officer from the rank of sub-lieutenant to captain will be allowed to marry unless he can prove that the lady with whom he wishes to marry possesses a dowry of $4,000." This throws the onus of the support of the officers on the weaker sex. Fortune-hunters are despised in most countries, but especially in South America. The Spanish-American press vehemently protests against a law that makes the women support the warriors, as being dishonorable toward the former and unjust toward the latter.

THIS interesting bit of dialogue was part of the proceedings in a libel suit tried in Buffalo a few days ago: After the noon adjournment Dr. Abbott was again called to the stand. Said Mr. Andrus: Q. When I left you this noon you were about to give me the definition of a mugwump. A. Well, a mugwump is a man who dares to vote according to the dictates of his own conscience, without regard to parties. [Laughter.] Q. That, I suppose, is conjoined with superior intelligence. A. Yes. [Laughter.] Q. It is, indeed, then, a flattering appellation. A. I believe so. *Truth*, a Buffalo newspaper, was indicted for a libel, part of which consisted in describing Mr. Charles Cary as a mugwump. The testimony above quoted was drawn out by the attorney for *Truth*. If the gentleman can establish that to call a man a mugwump is not injurious, and is no libel, he will perform an exploit that ought to advance his professional reputation.

LOCAL NEWS.

Hon. Henry Monning returned from Terre Haute.

This is a proper time of the year to trim the shade trees.

The council will consider the revised ordinances to-night.

Very nice dead birds for the hat are down to a quarter apiece.

There's a machine out for making finger nails almond-shaped.

A new white, gauzy dress stuff is lightly called angels' wings.

The pay car on the Grand Rapids railroad arrives here this evening.

The men at Olds' wagon and wheel works will be paid to-morrow.

"Sitting on ice" is a theatrical phrase for a house that don't applaud.

The Business Men's Exchange will meet to-night at their parlors on Clinton street.

R. E. Douglas, assistant ticket agent of the Wabash company, will go to Chicago to-morrow.

The Wabash company will hereafter sell commercial 1,000 mile tickets at $20 instead of at $25.

Eight car loads of pure copper arrived here on the Grand Rapids railroad from the north last night.

H. August Kirchhaff et al. sue Emil Haberkorn, on notes and accounts, $220; W. P. Breen, attorney.

John Kidd has taken out a permit to erect a one and a half story frame house on lot 60, Tompkin's addition, to cost $850.

The funeral of Ralph, the little son of Mr. and Mrs. Charley Walters, occurs to-morrow from the family residence on Spy Run avenue.

Pennsylvania railroad men are joining the Knights of Labor, in hundreds. A large number of engineers, it is said, have joined the order.

Leon and Osborman are playing to a large business in Kidder's new comedy, "On the Stage," at Cincinnati. They appear at the Temple Opera house next Saturday evening.

Judge S. M. Hench has filed quo warranto proceedings for possession of Judge Chapin's office, on the ground that his commission runs two years. Judge Edward O'Rourke will hear the case.

At 5 o'clock p. m. last Saturday, one of the water stand-pipes, at the south depot broke and the water was running from 5 to 11 o'clock, when Water Works Inspector Iten was called and repaired the damage.

The Michigan City *Dispatch* compliments a concert given by Signor Baldanza, his wife Sig. Zonnella and Miss Brunson and says the Signor is coming to Fort Wayne to organize a company to present throughout Indiana the opera of Il Trovatore.

At Cosian, Wells county, the barn of Andrew Cartwright was destroyed by a fire of mysterious origin. The building contained several vehicles, a horse, and much hay and grain, which were all burned. The loss is over $2,000; insured for $900. Cartwright was away from home at the time.

The Toledo *Bee* says: "When the Northwestern League was organized, Jack Remsen, the now famous outfielder was tending bar in a Fort Wayne saloon. He had a record before that and he joined the local club. Now he has repeated his great work."

Mme. Aimee entertained a fair audience at the Temple Saturday evening in Sardou's satire on the divorce traffic, entitled, "Divorcons." The gifted French author puts much biting sarcasm into the lines of the comedy, and of course Aimee is just the person to put a finish on the truths. She went from this city to Toledo, not in a pleasant humor over her business here.

Rt. Rev. Bishop Dwenger leaves tomorrow evening for an extended eastern trip. On his way the bishop stops at St. Vincent's Abbey, Pennsylvania, to attend the benediction services of Rev. Picanglo, who becomes Mitred Abbot of St. Mary's Benedictine Abbey, Newark, N. J. Father Hilary is well known here among pupils and graduates of St. Vincent's. The bishop will be absent about a week.

The division of the Wabash system has been productive of many surprises to railroad men, and the last is the notice issued by Commissioner J. W. Midgley, of the Southwestern and Colorado-Utah association, to the effect that on and after Tuesday next the association named will cease to quote through rates from points in Michigan, Indiana and Ohio, excepting Detroit and Toledo. After the 15th the local rates of the Southwestern and Colorado-Utah Association from Chicago will apply on all business via that city, and local rates from St. Louis on all business via that city and Hannibal, to points in the territory covered by the above associations. Hereafter rates from points in this state, and in Michigan and Ohio—excepting Detroit and Toledo—will be made by adding the rate to Chicago or other junction points to regular rates to association points.

Mr. D. R. McPeely is at home from the east.

Mr. George W. Jones is just home from a tour through the south.

State Senator I. B. McDonald was at Cincinnati over Sunday with a party of senators.

The cost of each saloon to the city of Indianapolis last year was $153, and the license only $52.

Dr. J. S. Irvin conducted services for the Episcopalians in the Presbyterian church at Huntington yesterday.

Officials of the Pullman Car company have fully decided, it is stated, on the best authority, to abolish stoves in their cars.

The Sewing Society of the St. John's Lutheran congregation will meet at the residence of Mrs. C. W. Jacobs, on East Main street, next Thursday afternoon.

Col. John A. Scott was in the city yesterday. He frowns on ordinary bill posters and theatrical managers, and is as gay as a lark. Life at the capital agrees with the colonel.

The congregation of the Salem Reformed church have decided to have the interior of their house of worship, on Clinton street, painted, and the contract for this work has been given to Kover & Son, of this city.

Mrs. Lida Frances, formerly of this city, is visiting her brother, H. W. Thompson, of the Nickel Plate. After a short stay here she leaves for Richmond, Ind., for a visit and then goes to her home near Columbus, Ohio. Mrs. Frances was handsomely entertained at the residence of Mr. and Mrs. Whittel, in Nebraska, last evening.

The *Church Worker*, the organ of the Episcopal diocese of Indiana, says of the efforts to create an endowment fund for the bishop: "About one-third of the parishes and missions of the diocese have pledged or agreed to to furnish their full quota of the endowment fund. A good many other parishes have made considerable pledges by individuals. * * * The fund received its largest sum in December, a cash donation of $800 from Mr. James B. Howe, of Lima.

There was a lively racket between a conductor of a freight train on the Wabash and two would-be dead-beats a few evenings ago at Lafayette. The conductor refused to let them ride and was about to put them off when his brakeman, who was a friend of the parties, struck the conductor with a lantern, cutting a gash in his head, at which that gentleman made tracks for the freight office, leaving the brakeman and his two friends in possession of the train. The night watchman hearing of the fracas rounted them out of the car, where they were enjoying the contents of a quart bottle, and chased them out of the yard, while the conductor took his train out, minus the brakeman and himself riding on the engine.

When the inter-state commerce law goes into effect the following will be entirely abolished by the railroads: Theatrical rates, week end tickets, shippers' tickets, extra baggage allowance, round-trip tickets, excursion rates to Kansas, California, Florida, etc., trip passes, and, in fact, passes of all descriptions except those for the use of employes. Now, don't all howl at once. You wanted the railroad monopolies regulated, so now take your medicine like little men.—*Cincinnati Enquirer.*

The newspapers can well afford to yield their passes, because it will very promptly cut off the free railroad advertising and relieve the weary public car of such chestnuts as "no change of cars from Widdleton to Waddleton," "only through line to Burr Oak," "Annual excursion to Poverty Flats," and "half fare rates to the Haven of Rest" via the "Only Great." The regulation of monopolies is not closed yet, thank you, for the press can well afford to pay passenger rates when the railroads are put on the regular advertising schedule.

Our store will be open till nine o'clock the evenings of the 15 and 17th and Saturdays till ten o'clock

14-8t SAM, PETER & MAX.

Mr. Sweeny's Vindication.

Mr. A. M. Sweeny, superintendent of the schools of Jasper county, and late democratic candidate for superintendent of public instruction, during the canvass was charged with taking advantage of his position to compel the use of Catholic text books and the employment of Catholic teachers in the schools, as he is a member of that church. These charges, which originated with the *Christian Advocate*, were generally circulated and doubtless did much to decrease Mr. Sweeny's vote. He has recently issued a circular, which contains the indorsement of the people of the county and others who are interested in the schools, and attesting that the charges made against him were not true, as well as stating that the schools of the county have greatly prospered under his management. The evidence he produces is of a convincing character.

People will have Dr. Bull's Cough Syrup. 25c.

Read and profit by it.—I have been a great sufferer for some time from lumbago. I tried Salvation Oil and it gave me entire relief. John H. Jones, Deputy Inspector Tobacco Warehouse 4, Baltimore.

Twenty indictments have been returned against Hake, the Peoria forger.

THE LETTERS.

Is There One of Them in the Office for You?

The following is the list of letters remaining uncalled for in the Fort Wayne, Allen county, Ind., postoffice, for the week ending Feb. 12, 1887:

Baker, Wm J	Lawrence, E R
Blumker, Bill	Lemire, John, Mrs
Buckley, Amos	Myers, Jake
Bryant, John	Miller, Mr
Barlow, John	McGlain, Annie
Cochoit, Mary	McMillen, Blanch
Carson, C L	McClanahan, Lizzie, Miss
Debolt, Eva T	Missimore, Florence
French, Hellen	Masterson, Laughlin
Frye, Henry	
Fox, Henry	
Foltz, Ruth, Miss	Miller, Lue, Miss
Groover, N S	Miers, Maggie, Mrs
Grier, Mr.	Miller, Mary M
Hinton, May, Miss	McMillen. Jas B
Hunsner, G W	Pearson, Jun A
Hazelton, E, Mrs	Phillips, N
Hilty, Peter	Ranning, Lizzie
Ingleman, C C	Reynolds, Ephriam
Jones, Mary	Redding, Calie, Mrs
Johnston, Maggie	Reibold, Daniel
Kulp, Sarah, Mrs	Smith, Rebecca
Keeser, Nicholas	Shuster, Cara, Miss
Knapper, Hanna	Smith, Chas R
Kibiger, George	Timmons, O H
Kine, Flora, Mrs	Webber Lottie
Lerihart, Harry	Wolf, J W
Leuthenauer Arthur	Wilson, John
	Yaill, W R, M D
	Yunge, August

WM. KAOUGH, Postmaster.

JONES ORTHOGRAPHY.

"Jeptha," asked Mrs. Jones, who was writing a letter home, "how do you spell sign?"

"S-i-n-e," answered Jones, who always spells by sound.

"I thought there was a g in it somewhere," remarked Mrs Jones doubtfully.

"That would make sing out of it. S-i-n-e spells sign."

"That's so," said Mrs. Jones proudly, and wrote home that her husband had a new sine painted for his store.

At Jacksonville, Fla., the Grenada, a fashionable hotel, was partly destroyed by fire Thursday night. It was nearly full of northern guests.

An Imperative Necessity.

What pure air is to an unhealthy locality, what spring cleaning is to the neat housekeeper, so is Hood's Sarsaparilla to everybody, at this season. The body needs to be thoroughly renovated, the blood purified and vitalized, the germs of disease destroyed. Scrofula, Salt Rheum, and all other blood disorders are cured by Hood's Sarsaparilla, the most popular and successful spring medicine.

It is reported that the Cunard steamers Bata and Alpha have been purchased or chartered by the dominion government for service in protecting the fisheries.

Throw Away Trusses

when our new method is guaranteed to permanently cure the worst cases of rupture without the use of the knife. Send ten cents in stamps for pamphlet and references. World's Dispensary Medical Association, 663 Main Street, Buffalo, N. Y.

The sale of a large quantity of "long" wheat by J. B. Lyon & Co. on the Chicago board of trade gave rise to the report that the firm was embarrassed. Investigation failed to confirm the report.

DYSPEPSIA

Causes its victims to be miserable, hopeless, confused, and depressed in mind, very irritable, languid, and drowsy. It is a disease which does not get well of itself. It requires careful, persistent attention, and a remedy to throw off the causes and tone up the digestive organs till they perform their duties willingly. Hood's Sarsaparilla has proven just the required remedy in hundreds of cases.

"I have taken Hood's Sarsaparilla for dyspepsia, from which I have suffered two years. I tried many other medicines, but none proved so satisfactory as Hood's Sarsaparilla." THOMAS COOK, Brush Electric Light Co., New York City.

Sick Headache

"For the past two years I have been afflicted with severe headaches and dyspepsia. I was induced to try Hood's Sarsaparilla, and have found great relief. I cheerfully recommend it to all." MRS. E. F. ANNABLE, New Haven, Conn.

Mrs. Mary C. Smith, Cambridgeport, Mass., was a sufferer from dyspepsia and sick headache. She took Hood's Sarsaparilla and found it the best remedy she ever used.

Hood's Sarsaparilla

Sold by all druggists. $1; six for $5. Made only by C. I. HOOD & CO., Lowell, Mass.

100 Doses One Dollar.

Options on Stocks and Bonds

(PUTS, CALLS, ETC. A SPECIALTY)

Insurance Against Loss in Stock Operations

Circulars and Information on Application.

The Theory of Stock Exchange Speculation, by Arthur Crump. Price, $2, post-paid. Table of contents mailed free. Every speculator should read and study this interesting work.

H. W. ROSENBAUM,

60 Exchange Place, New York. feb 14-1m-d&w

LANDS in Minnesota, North Dakota, Montana, Idaho, Washington and Oregon, the Government lands and low price railroad lands in the Northern Pacific Country. *The Best Agricultural, Grazing and Timber Lands* now open to settlers mailed Free. Address,

CHAS. B. LAMBORN, Land Com. N. P. R. R., St. Paul, Minn.

DR. T. J. DILLS

Has his office at his residence *NO. 108 EAST BERRY STREET*, where he will give exclusive attention to all

DISEASES OF THE EYE AND EAR

Office hours 9 a. m. to 5 p. m.

J. C. PELTIER,

UNDERTAKER AND EMBALMER,

17 W. Wayne St.

Telephone No. 174.

May 22 1y.

Geo. R. Bowen.

Plumbing, Steamfitting, Sewering.

Particular attention given to Sanitary Plumbing and Sewering.

Bath Tubs, Boilers, Water Closets, Sinks, Hydrants, Yard Hose, Brass Trimmings for Engines, Etc.

NO. 110 CALHOUN ST.

TRADE MARK. ORANGE BLOSSOM REGISTERED.

Notice to the Ladies.

I have secured the agency for Dr. McGill's Famous Specific Orange Blossom. A positive cure for all female diseases. Every lady can treat herself. A circular of explanation and a trial box free.

Oct 2-d&w&wkly THIEME & GROSS.

CONSUMPTION

I have a positive remedy for the above disease; by its use thousands of cases of the worst kind and of long standing have been cured. Indeed, so strong is my faith in its efficacy, that I will send TWO BOTTLES FREE, together with a VALUABLE TREATISE on this disease, to any sufferer. Give express and P. O. address. DR. T. A. SLOCUM, 181 Pearl St., N. Y.

Nov. 17-d&w-6mo.

GOLD MEDAL, PARIS, 1878.

BAKER'S Breakfast Cocoa.

Warranted *absolutely pure Cocoa*, from which the excess of Oil has been removed. It has *three times the strength* of Cocoa mixed with Starch, Arrowroot or Sugar, and is therefore far more economical, *costing less than one cent a cup*. It is delicious, nourishing, strengthening, easily digested, and admirably adapted for invalids as well as for persons in health.

Sold by Grocers everywhere.

W. BAKER & CO., Dorchester, Mass.

Maverick National Bank,

BOSTON, MASS.

CAPITAL - - - -	$400,000
SURPLUS - - - -	400,000

Accounts of banks, bankers and corporations solicited.

Our facilities for collections are excellent and we re-discount for banks when balances warrant it.

Boston is a Reserve city, and balances with us from banks (not located in other reserve cities) count as a reserve.

We draw our own exchange on London and the continent, and make cable transfers and place money by telegraph throughout the United States and Canada

Government bonds bought and sold, and exchanges in Washington made for banks without extra charge.

We have a market for prime first-class investment securities, and invite proposals from states, counties and cities when issuing bonds.

We do a general banking business, and invite correspondence.

ASA P. POTTER, Pres't.

JOS. W. WORK, Cashier.

nov2w&s-6m

SMOKE THE CROCODILE CIGAR HAVANA FILLED 5¢ HAS NO EQUAL LORD TENNYSON SPANISH HAND MADE 10¢ CIGAR WILL SUIT THE MOST FASTIDIOUS FOR SALE BY ALL.

GEO. H. LOESCH, Druggist, Wholesale and Retail Agent, Corner Barr and Wayne Streets.

Oct. 8-eod-6mo.

WHITE Bronze Monuments

Are Beautiful,

And do not decay like stone. Investigate before purchasing.

LONGACRE & CO.,

No. 46 Harrison Street,

Fort Wayne, - - Ind.

Jan. 16-d&wly.

ST. JACOBS OIL

CONQUERS PAIN.

After a lapse of years statements confirming the efficacy of St. Jacobs Oil and its permanent cures, are given below.

Ex-Pres't St. John Baptist Soc—1882.

Muskegon, Michigan.

Being one of your patients in the use of St. Jacobs Oil, in a case of chronic rheumatism, I can recommend it fully, as my pains are ceasing and I am using a third bottle. NAPOLEON NORMANDIN,

From Same 4 Years Later.

Muskegon, Mich., Nov. 2, 1886.

Suffered years with rheumatism in the legs. Saw many doctors and nothing did me any good. I tried a few bottles of St. Jacobs Oil. The rheumatism entirely disappeared. NAPOLEON NORMANDIN.

An Editor's Suffering—Oct., 1886.

Bloomington, Ill.

I have had rheumatism in my ankle for many years and could get no relief. Three applications of St. Jacobs Oil has almost entirely cured me. PERRY A. FOLSOM.

From Same 6 Years Later—Cured.

Bloomington, Ill., Oct. 18, 1886.

I think it was in 1880 St. Jacobs Oil cured me of rheumatism. I had it all my life and it settled in my ankle. Could not walk without a cane. I bought one bottle and used it. In a few days the pain was gone and to this day I have not had a touch of it. PERRY A. FOLSOM.

From a Rheumatic Sufferer—Cured.

Ironton, Ohio, Nov. 6, 1886.

Four years ago I was troubled with rheumatism in my arm and shoulder. I used St. Jacobs Oil and covered the parts with flannel. I continued its use until I no longer felt the rheumatism. I have never been bothered with it since.

JACOB WEDDLE, Late Col. 9th, U. S. A.

THE CHARLES A. VOGELER CO., Baltimore, Md.

All persons USING St. Jacobs Oil or Red Star Cough Cure, will by sending a two-cent stamp and a history of their case, receive ADVICE FREE.

RED STAR COUGH CURE

FREE FROM OPIATES AND POISON.

SAFE. SURE. PROMPT. 25 Cts.

AT DRUGGISTS AND DEALERS.

THE CHARLES A. VOGELER CO., BALTIMORE, MD.

NEW ADVERTISEMENTS.

TO ADVERTISERS!

For a check for $30 we will print a 10-line advertisement in one Million lines of leading American Newspapers. This is at the rate of one-fifth of a cent a line, for 1,000 Circulation! This is an entirely new list, composed of One Million different newspaper purchasers—or Five Million Readers. Ten lines will accommodate about 75 words. Address with copy of Adv. and check, or send 30 cents for Book of 118 pages. GEO. P. ROWELL & CO., 10 Spruce St., New York.

PENNYROYAL PILLS

"CHICHESTER'S ENGLISH."

The Original and Only Genuine. Ask your druggist for Chichester's English, and take no other. Refuse all imitations. Sent by mail, 4000 stamps. Name paper. Chichester Chemical Co. 2811 Madison Square, Philada., Pa. Sold by Druggists. Trade supplied by Jos. S. Park & Sons, Cincinnati, Ohio.

GRATEFUL—COMFORTING.

EPPS'S COCOA

BREAKFAST.

"By a thorough knowledge of the natural laws which govern the operations of digestion and nutrition, and by a careful application of the fine properties of well selected Cocoa, Mr. Epps has provided our breakfast tables with a delicately flavored beverage which may save us many heavy doctors' bills. It is by the judicious use of such articles of diet that a constitution may be gradually built up until strong enough to resist every tendency to disease. Hundreds of subtle maladies are floating around us ready to attack wherever there is a weak point. We may escape many a fatal shaft by keeping ourselves well fortified with pure blood and a properly nourished frame." —Civil Service Gazette.

Made simply with boiling water or milk. Sold only in half pound tins by grocers, labeled thus: JAMES EPPS & CO., Homœopathic Chemists, London, England.

Feb 20-mosly

CATARRH

ELY'S CREAM BALM

Cleanses the Head. Allays Inflammation. Heals the Sores. Restores the Senses of Taste, Smell, Hearing. A quick relief.

HAY-FEVER A Positive Cure.

A particle is applied into each nostril and is agreeable. Price 50 cents at druggists; by mail, registered, 60 cents. Circulars free. Ely Bros., Druggists, Owego, N. Y.

I CURE FITS!

When I say cure I do not mean merely to stop them for a time and then have them return again, I mean a radical cure. I have made the disease of FITS, EPILEPSY or FALLING SICKNESS a life long study. I warrant my remedy to cure the worst cases. Because others have failed is no reason for not sending to me for a cure. Send at once for a treatise and a Free Bottle of my infallible remedy. Give Express and Post Office. It cost you nothing for a trial, and it will cure you.

Address Dr. H. G. ROOT, 183 Pearl St., New York.

Nov. 17-6w-8wo.

MADAME MORA'S CORSETS.

SHORT COMFORTABLE AND PERFECT FITTING.

Merchants say they give best satisfaction (and sell more than any other sold. Dressmakers recommend them for their fine shape. Cannot break over hips. Are particularly liked by Ladies of fashion. The "SAN TOIN" and "ALDINE" Brocade Corset Jean Reis, which covers the open space and prevents the rolling. The "LA REINE" has the best Hand Sewed Satin, which can be instantly taken out, a great convenience on arrival, for ladies, ask for MADAME MORA'S CORSETS. No others have the celebrated French Carvel Hand Sewed. Beware of imitations offered to deceive the public. For sale by all leading dealers. Manufactured by

Madame Mora's Corsets, C. KNAPP & CO., Binghamton, Chem.
Madame Mora's Reine, Chas. J. Plagstaff & Co., Binghamton, Chem.
Madame Mora's Aldine, J. Plagstaff & Co., Binghamton, Chem.
Madame Mora's Comfort, Hip Model, Chas. J. Plagstaff & Co., Binghamton, Chem.

A DISTINGUISHED PHYSICIAN'S DISTINGUISHED PRESCRIPTION

DR. A. C. HOXSIE'S CERTAIN CROUP CURE

A CURE SPECIFIC FOR CROUP, COUGHS, INFLUENZA, CATARRH, COLDS & HOARSENESS.

CROUP CURE (LIQUID) 50 CENTS. DISKS (DRY) 25 CENTS.

SOLD BY DRUGGISTS.

A CARD.

To all who are suffering from the errors and indiscretions of youth, nervous weakness, early decay, loss of manhood, &c., I will send a recipe that will cure you, FREE OF CHARGE. This great remedy was discovered by a missionary in South America. Send a self-addressed envelope to the REV. JOSEPH T. INMAN, *Station D, New York City.*

Daily Sentinel.

MONDAY, FEB. 14, 1887.

REMINISCENCES OF PUBLIC MEN.

BY SEN. PERLEY POORE.

Charles Sumner's daily life, after he was relieved from domestic annoyances, was very simple. He resided in his own house, next to the Arlington Hotel and facing Lafayette square, which had been furnished under his direction. The walls were almost covered with painting and rare engravings, and his library, although small in the number of volumes, contained many rare works.

Mr. Sumner used to rise about seven, bathe, shave himself, and carefully dress for the duties of the day, with the exception of his coat, for which he would substitute a comfortable dressing gown. Then going into his study, or "den," as he often called it, which adjoined his bed-room, he would read the Washington and Baltimore morning papers until the arrival of his mail, brought from the Senate postoffice. Scanning the budget of letters, he would pick out those which he recognized as from Longfellow, Whittier, Bird, Phillips, Curtis, or other personal friends, and read them before he went downstairs to breakfast. He always sat at the north side of the large round table, where his simple breakfast with its cup of exquisite tea was served. He had not drank coffee for several years prior to his death, but he was a connoisseur in teas and was familiar with the flavor and tastes of the choicest varieties. While at breakfast he used to read the New York *Evening Post* and the Springfield *Republican* of the day previous, with some of the many newspapers sent him from all parts of the country.

While at the breakfast-table he used to receive the visits of friends, and the room was often crowded. His devoted friend, Mr. Wormley, used also to come in to consult with him on his housekeeping arrangements, which he looked after with a careful eye. In a letter now before me, written when Mr. Sumner was lost in Europe, he said: "Pray tell Wormley to expect me at the end of the month. His friendly care will see that my small house is in order." Never was friendly care more devotedly displayed, and prominent among those of the African race who manifested deep, unceasing gratitude to Mr. Sumner, were Messrs. Wormley and J. B. Smith, of Boston. Unlike others, they never sought to use their friend as a pedestal for self-exhibition.

Mr. Sumner undoubtedly appeared to the crowded advantage in the eyes of his friends, no less than in those of strangers, at his own receptions, or at his dinner table, where he delighted to entertain a select company. He often received company, also, during the hours of the evening which he proposed to devote to study and original investigation. Friends, and often strangers, who would call on him between eight and ten in the evening, would go away charmed by his conversation enriched by interesting reminiscences and characteristic anecdotes, but they little knew that he would have to take from sleep the time he had given to them. It was thus often between 1 and 2 in the morning before he went to bed—often to suffer during a sleepless night. Often he retired to his study at 8 o'clock to work upon the edition of his works, but so numerous were his callers that he was almost always persuaded to be interrupted.

Mr. Sumner's recreations were very simple. He was not fond of games. During the last few years of his life, being unable to walk much, he enjoyed evening rides. His chief diversion was in the study of pictures and rare works of art.

S. S. Cox once, in a five-minutes speech on the civil appropriation bill, exposed the pretended economies of the Republican House of Representatives. Said he: "Mr. Chairman, the human mind has no idea of detestation, no human language any mode of expression adequate to express the thorough contempt of the people today at the shilly-shally, namby-pamby, wishy-washy economy pretended by this House. We hear a great deal of noisy grunting, but no meat. That is a Persian metaphor. It is a wise one. It is from the East."

Gen. Sherman, after the battle of Bull Run, became prominent among the officers who were reorganizing the demoralized troops. Tall, slender, with an ungainly form, sandy hair and beard, and light gray eyes glancing about in every direction, he was ever alle and rarely silent. A table to his subordinates and engaging to his equals when everything went well, his mood could change with the rapidity of a barometer in the tropics, and blunders or incompetency would be denounced in choice Billingsgate. With an utterance rapid almost to incoherency, he would relate a humorous story applicable to what was transpiring, the next moment discuss some grave question of strategy, and the next hurl imprecation upon some offending officer or enlisted man.

The peculiar purifying and building up powers of Hood's Sarsaparilla, make it the very best medicine to take at this season.

LINCOLN AS AN ORATOR.

A Man of Rare Power as a Speaker—An Illustration of his Influence.

Let it be known that "Abe" Lincoln would address a meeting and the audience could be measured in advance by the capacity of the building. Let it be known that he would address a jury, and the court-room was sure to be crowded. He was quaint, deep, graphic, sincere. Such is the verdict of his friends and neighbors who knew him most intimately before he became President.

"I heard him at his best," says Judge Gould, of Kansas, "when few men could speak as he felt without faltering." It was an opening meeting on the public street north of the Planters' House, in Leavenworth. The crowd was large and noisy. It was directly on the heels of a terrible raid in Missouri. The long, four-horse omnibus came over the Missouri side, and was driven rapidly to the hotel, where, after a few moments of rest, the bonfires were lighted and thousands congregated. It was a crowd of desperate, armed, and disguised men, mingled with many courageous citizens and very ready listeners. Only a few days previous the cornfields of Kansas were the skulking places of Price's raiders, and many of his followers were believed to be in the audience. Revolvers, bowie-knives, cloth faces, slouch hats, and cavalry outfits set the men off to advantage as they formed around the speaker's stand (on horse-back) forty or fifty deep, on the up-hill side of the Planter's House platform.

The band played, and a tall man came out, with a soft felt hat, dressed in plain black, erect and animated, who was instantly recognized as "Old Abe," and hearty cheers, with a few groans, greeted the speaker. The spectacle was inspiring to a few, and momentous to many. It might mean a fight, or it might mean renewed courage. It certainly meant that a man stood on the edge of a giant undertaking. He began by reminding his hearers of that harvest of bravery, that kind of fair play and a chance for a fair hearing that Western men had never denied and always respected. He referred to that (Southern) hatred of cowardice that strikes one when unarmed or under his adversary, and that chivalry known even up among the rude mountains of his early home in Kentucky—where he hoped many of his hearers had hunted in the days of their boyhood—the home of brave men and fair women—the home of fair play and generous manhood. Over to the Western border had come the sons of Kentucky's best blood and most daring young men in search of homes—and so he went on, earnestly, graphically, eloquently, gaining his hearers' sympathy, good will, and applause until men swung their broad hats in the air, crowded up near the platform, or broke out in strong sentences, like "He's right!" "We've been there!" "Tell us some more of old Kaintuck!" "What about Brown who wants the blacks?" "I'll fight for that man!" "Go on!" "Give us more!" and the like, till Lincoln had no more fear, or reason to fear, than any of the armed party before him. His speech was an inspiration in Leavenworth. It braced up the settlers, quieted the raiders, encouraged free thought, and endeared him to the people, as his speeches did to all audiences. It proved that he was a master of men and a master of oratory, the art that comes by surprise, captures the will, and convinces the judgment. America has had but one Lincoln.—*J. W. Donovan, in the Current.*

"When pain and anguish wring the brow a ministering angel, thou, Jennie," Rub Salvation Oil on my forehead and be an angel, dear.

F. Albrecht, 241 S. Sharp, street, Baltimore, recommends Dr. Bull's Cough Syrup for cough and cold.

"AULD ROBIN GRAY" was written by Lady Anne Lindsay, daughter of the fifth Earl of Balcarres. She was born on November 27, 1750, and at the early age of 21 produced the ballad which Sir Walter Scott says "is worth all the dialogues which Corydon and Phyllis have had together from the days of Theocritus downward."

DR. BULL'S COUGH SYRUP

Prepared from Squills, Orris Root, Horseradish, Foxglove, Antimonial Wine, Wholesale Druggists.

Chas. Lange's Pieces—The great Tobacco Antidote—Free 50 Cts. at wholesale and retail druggists.

WILSON WASHBOARDS.

These Washboards are made with a Bent-Wood rim. The Strongest boards and best washers in the world. For sale by all dealers. Take no other.

DALNAW MFG CO., Saginaw, Michigan.

ROYAL BAKING POWDER

Absolutely Pure.

This powder never varies. A marvel of purity, strength, and wholesomeness. More economical than the ordinary kinds, and can not be sold in competition with the multitude of low test, short weight, alum or phosphate powders. Sold only in cans. ROYAL BAKING POWDER CO., 106 Wall-st., N. Y. Jan24

PENNYROYAL WAFERS are successfully used monthly by over 10,000 Ladies. *Are Safe, Effectual and Pleasant.* $1 per box by mail, or at druggists. Sealed *Particulars* 2 postage stamps. Address THE EUREKA CHEMICAL CO., Detroit, Mich. Sold in Fort Wayne by Dreier Bro. Oct. 15-1y.

W. L. DOUGLAS

The leading $3. Shoe of the world. Made of the best material, perfect fit and *superior* to others usually sold for $4 and $5. Every pair warranted. Congress, Button & Lace. Allstyles of toe.

$3. SILK STITCHED FINE CALF BEST KID BEST TANNERY CALF BOTTOM SEWED

The great demand for this shoe has been a sufficient guarantee of its merits. To make the public fully believe this, we have made such improvements that there can be no question to our claim of making *the best $3 shoe in the world.*

W. L. DOUGLAS $2.50 SHOE. *for gentlemen.* Best calf, silk button of selected stock, and equal, if not superior, to the $5 shoe advertised by other firms. We invite a personal inspection and comparison before purchasing.

$2 SHOE FOR BOYS. Same styles as the $3 shoe. Carefully and substantially made, stylish and unequaled as a school shoe. If any of the above cannot be had of your dealer, send address on postal to W. L. Douglas, Brockton, Mass.

I WAS JUST AT THE TROY STEAM LAUNDRY 48 & 50 W. PEARL ST. LAUNDRIED

DR. JAMES M. DINNEN,

PHYSICIAN AND SURGEON.

Office, 75 Calhoun street.
Residence, 69 West Wayne street

Arrival and Departure of Trains

NEW YORK, CHICAGO & ST. LOUIS R. R.

GOING EAST.		GOING WEST
Ar. 1 50 pm	Express	Ar. 1 50 pm
Lv. 5 10 am	Accommodation.	Lv. 6 45 pm

PITTSBURG, FT. WAYNE & CHICAGO R. R.

GOING WEST.		GOING EAST.
12 45 pm—Lv.	—Mail and Ex.—Lv.	3 15 pm
5 00 am* "	Limited Ex. "	9 00 pm*
*3 35 p. m. "	Fast Through Ex. "	8 00 pm*
1 30 am* "	Mail and Ex. "	1 45 am
"	Morning Ex. "	6 50 am
4 00 pm "	Plymouth Ac. "	"
5 30 am "	Local Freight. "	7 00 am

*Daily. All others daily except Sunday.

WABASH, ST. LOUIS & PACIFIC R. R.

GOING WEST.		GOING EAST.
5 10 am—Lv.	Limited Ex.—Lv.	7 50 pm
1 45 pm "	*Through Ex. "	1 55 pm
8 17 pm "	*Fast Mail. "	6 35 am
3 38 am "	Andrews Accom, Freight "	"
	Auo'n Passenger "	4 30 am

*Daily, †Except Sunday.
Limited Express, free chair cars. Through Mail, Palace sleeping cars between New York and St. Louis.

INDIANAPOLIS TIME CARD.

LV. FT. WAYNE.	AR. INDI S.
6 10 am	10 45 am
1 55 pm	6 45 pm
8 17 pm	1 45 am

RETURNING.

Leave Indianapolis at 7:15 am; arrive at Fort Wayne at 1:15 pm.
Leave Indianapolis at 2:15 pm; arrive at Fort Wayne at 7:35 pm.
Leave Indianapolis at 7:00 pm; arrive at Fort Wayne at 6:35 am.

GRAND RAPIDS & INDIANA R. R.

GOING NORTH.		GOING SOUTH.
3 50 am—Lv.	—Mail and Ex.— Lv.	1 00 pm
*6 00 am "	Through Ex. "	6 35 am
2 10 pm "	Express. "	11 45 pm
5 30 pm "	Accommodation train arrives from the south 8:25 p m. "	"

*Trains daily except Sunday.

LAKE SHORE & MICHIGAN SOUTHERN

(Fort Wayne Division.)

FROM NORTH.		GOING NORTH.
10 45 am—Ar.	—Cincinnati Ex.—Lv.	
"	Detroit Ex. "	4 40 pm
3 40 pm "	Detroit Express. "	11 30 am
6 25 pm "	Way Freight. "	6 40 am

All trains daily except Sunday.

FT. WAYNE, CINCINNATI & LOUISVILLE.

FROM SOUTH.		GOING SOUTH.
9 10 pm—Ar.	—Ind. & Cin. Ex.—Lv.	5 50 am
4 10 pm "	Cin. & L. Mail. "	10 50 am
5 30 pm "	Freight. "	5 30 pm
8 00 pm "	Freight. "	8 "

Trains daily except Sunday.

A. HATTERSLEY & SON

PLUMBERS

Steam and Gas Fitters.

—DEALERS IN—

GAS FIXTURES

Main Street, East of Clinton
Fort Wayne, Ind.

Brass Work Iron and Lead Pipe

Gift and Force Pumps,

Sheet Lead, Bath Tubs, Wash Bowls, Rubber Hose, etc.

Old gas fixtures repaired, cleaned and made equal to new.

KANSAS LAND!

If you want a Large or Small Tract of Land, for a Home or for Speculation, write for a map of Hamilton County, Kansas. 120,000 acres on main line of Atchison, Topeka and Santa Fe R. R. to select from. Best soil for the growing of *CORN* and all kinds of grain, and the best grazing land and stock country in the world. For sale on long time and easy terms of payment. Call or write to *840 Main Street, Kansas City, Mo.*

Feb 11-2m F. H. DORNS.

O. D. WEISELL DENTIST 34 Calhoun St.

Offers a professional experience of over 25 years. April 30 1y

FRUIT HOUSE PRICES FOR '87

Quite a change has taken place in a great many goods the last sixty days, the tendency being in most cases upwards. This is the case, especially in Coffee and Dried Fruits, Sugars, Teas, Syrups, Spices and Tobaccos, have not advanced, but from indications they will.

It will pay our customers to purchase liberally.

We have just received forty hogsheads of choice New Orleans Sugar.

A nice yellow Sugar which we are selling at 4½c. This is the lowest price such sugars have ever been sold at.

Sugars—White, Brown and Yellow New Orleans.

No advance on them. Choice yellow, 5c; best standard A coffee white, 6c; crushed, powdered and granulated, 6½c; choice yellow New Orleans, 4½c.

NO ADVANCE ON TEAS,

Yet they will not likely remain at such low prices in the face of the large advance on Coffee. We continue to maintain our prestige in the Tea trade. Our trade has grown immensely in that line. People have no longer to send off to purchase their Teas. In order to save money we keep up the plan of buying in large lots of the importers and re-selling direct to our customers at a small profit, thereby saving to our customers the intermediate profits of jobber and wholesale dealer—which is not less than 10 to 20c.

Good, 15c per pound; choice, 20c; best, 50c. Imperial tea—Green, good, 30c; best, 50c, Gunpowder tea, 30c; best, 50c. Oolong or Black tea, 20c, 30c; best, 50c; Japan tea, 20c, 30c; best, 50c. Above prices on teas are the lowest on record and the best teas are of the highest quality no better anywhere—the other grades are good, sweet, drawing teas and will please the most fastidious tea drinkers. Just give them a trial and satisfy yourself.

Coffee—Rio, Java and Roasted.

Best Rio coffee, 15c, per pound; best roasted Rio, 18c per pound; German coffee, 20c per pound; Housekeepers' Choice, 23c per pound; roasted Java, 25c per pound.

Foreign and Domestic Fruits, Prunes, Raisins, Currents, &c., &c.

Turkish prunes, 7c; figs, per pound, 10c; peeled peaches, 20c; dried cherries, 15; unpeeled peaches, 8c; dried raspberries, 30c; dried apples, 6c; dried blackberries, 15c.

Lesborn Citron, 22c; orange and lemon peel, 15c; Valencia raisins, 8c; best layer raisins, 12½c; Zantes currants, 8c; shelled almonds, 30c; seedless raisins, 10c.

Candies—Stick, Mixed and Bon Bons.

Pure stick candy, 10c; pure mixed candy, 10c; fancy toy candy, 20c, toy candies, 20c; Brazil nuts, 10c quart; almond nuts, 15c quart; mixed nuts, 15c quart; walnuts and filberts, 12½c quart.

Syrups—Maple and Sugar Syrups and New Orleans Molasses.

Pure Maple syrup, 70c a gallon; golden drips, 40c; Sorghum, 40c; New Orleans molasses, 80c; best, 50c. The sorghum is splendid and 10c lower than we ever sold it before.

WINES AND LIQUORS FOR MEDICAL PURPOSES.

Old 76, $2.50 per gallon; two years old, $1.75; one year old, $1.40 per gallon; new whisky, $1 and $1.25 per gallon; Port and Sherry wine, $1.25 per gallon; California wine, $1.25 per gallon; wines in bottles, 40c.

Machine Oils, Fish Oil, Lard Oil and Neatsfoot Oil, and Headlight Oil and Castor Oil.

Fish oil, per gallon, 70c; Neatsfoot oil, 80c per gallon; Lard oil, 70c per gallon; Machine oil, dark, 20c per gallon; Golden, 30c per gallon; Castor oil, $1.75 per gallon; Headlight oil, 12c per gallon.

Tobaccos and Cigars, Plug Tobacco, Smoking Tobacco and Fine Cut.

Bull Dog plug tobacco, 40c; Durham plug, 50c; Perfection plug, 35c; Hiawatha plug, 30c; Knights of Labor plug, 30c; Sweet Heart plug, 50c per pound. Fine cut, 25c, 50c; best, 75c per pound. Smoking, 18c, 20c, 25c; best Durham, 45c per pound. Choice cigars, $1.50 per box; good cigars, 60c and $1 per box.

25 Cents on the Dollar Saved at the

FORT WAYNE FRUIT HOUSE.

LAWRENCE, OSTROM AND CO.'S Famous "Belle of Bourbon"

IS DEATH TO Malaria, Chills and Fever, Typhoid Fever, Indigestion, Dyspepsia, Surgical Fevers, Blood Poisoning

Consumption, Sleeplessness or Insomnia, Dissimulation of Food.

Ten years old, No Fusel Oil. Absolutely pure.

HAND MADE SOUR MASH BELLE OF BOURBON IN PRODUCING OUR "BELLE OF BOURBON" WE USE ONLY THE FINEST OF HOMINY. PART OF THE GRAIN THUS FREEING IT OF FUSEL OIL BEFORE IT IS DISTILLED

The Great Appetizer.

This will certify that I have examined the sample of "Belle of Bourbon" Whisky received from Lawrence, Ostrom & Co., and found the same to be perfectly free from fusel oil and all other deleterious substances and strictly pure. I cheerfully recommend the same for family and medicinal purposes. J. P. HANDMAN, M. D., Analytical Chemist, Louisville, Ky.

For Sale by Druggists, Wine Merchants and Grocers everywhere. Price, $1.25 per Bottle.

If not found at the above, half dozen bottles, express paid, in plain boxes will be sent to any address in the United States or Canada on receipt of $6.

Lawrence, Ostrom & Co., Louisville, Ky

JULIUS NATHAN & CO., Agents. - - - Fort Wayne, Ind.

For Sale by DREIER BROS., W. H. PYKE and OTHERS

Dec. 15-1y.

THE NEW

SPRING STYLES!

ARE HANDSOME.

Our patrons will find

Every Department!

of our big store

FULL OF NEW GOODS.

=NEW=

Dress Fabrics!

— IN —

WORSTED AND

WASH GOODS!

Are pouring in daily.

THEY ARE CHEAP.

You who love to see beautiful things

Come and See Them.

We never find it any trouble

TO SHOW GOODS!

ROOT and CO.

Home Made Mince Meat!

SARATOGA CHIP POTATOES
FINE FRESH CANDIES,
FINEST BUNCH RAISINS,
NEW NUTS,
CANNED ASPARAGUS,
GOTHA TRAFFLE SAUSAGE,
PLUM PUDDING,
COOKING WINES.

Pyke's Grocery,

80 Calhoun Street.

Aug. 5-1y

JOS. H. BRIMMER

The Only Practical

SIGN PAINTER

Will give his special attention to fine

Sign and Picture Painting!

No. 7 Harrison Street.

April 15 1y.

It is reported that 2,000 German officers entitled to retirement have asked to be kept on active service.

TO THE PARENTS AND FRIENDS

—OF—

CHILDREN SOON TO BE CONFIRMED.

We are pleased to announce that our ENTIRE LINE OF CUSTOM MADE

CONFIRMATION CLOTHING!

Is now ready and on display. We have made up by request a beautiful assortment of suits, in

BLACK, BLUE, BROWN and OLIVE COLORED CLOTH, TRICOT CASSIMERE and WORSTED.

Prices ranging from $5 upwards. Appropriate Gloves and Ties presented with each outfit THOUSANDS of VALUABLE GIFTS, including the

Grand Capital Prizes

To be presented to our patrons. The $600 CITY LOT goes March 1.

Sam, Pete & Max.

Daily Sentinel.

MONDAY, FEB. 14, 1887.

THE CITY NEWS.

Don't forget the printers' ball next Friday.

Chancellor J. F. Lang went to Notre Dame this morning.

Go to the Morton club rooms Friday evening and see the type-setting contest.

The East Berry Street Euchre club will meet at the residence of Mr. J. F. Wing next Wednesday.

Honesty is the best policy, and the next best is the New York Life's non-forfeiting limited Tontine.

Lillie, the little daughter of C. W. Pape, died of scarlet fever yesterday. The funeral will occur to-morrow from the family residence, 46 High street.

All members of the Ladies' auxiliary are earnestly requested to be present at the next regular meeting which occurs Tuesday, Feb. 15, at 3 p. m., in the parlors of the R. R. Y. M. C. A.

The St. Joe road out near Leo is badly washed by the river. A stone culvert north of Leo and one between Leo and Cedarville were washed out and Auditor Neizer will notify the commissioners to repair them.

Wm. Richardson, Charles Shordon, Peter Duck and Wm. Fisher were before the mayor this morning for looking into numerous beer mugs. The first two went over the Nickel Plate, while the last named put up bail.

The regular weekly cottage prayer meeting of the R. R Y. M. C. A. will be held on Tuesday evening, 7:30, standard time, at the residence of H. P. Woolsey, No. 88 East Lawrie street. Come and bring your friends.

The floods in the St. Joe and St. Mary's rivers began to subside rapidly Saturday night, and at noon to-day a fall of seven or eight feet was recorded. The property inundated west, north and east of the city is relieved of water, but of course the cellars are yet loaded and mud and debris is thick.

Robert H., the four-months-old child of Mr. H. J. Baker, nee Tous, died last night of bronchitis at the home of its parents, No. 29, East Washington street. The funeral will occur at 2 o'clock tomorrow, at the house Mr. and Mrs. Baker were devotedly attached to their babe and in their grief they have the sympathy of a large circle of friends.

Hubert Berghoff is the pleased papa of a boy baby and his friends are energetically figuring on the shade of the young accountants hair.

The Millers' association of Northern Indiana was incorporated with the county recorder to-day. The association is legalized for twenty years.

J. G. Thieme has sold to H. B. and W. C. Walda, lot 14, Thieme's sub, for $300; the Equitable Trust company to Robert J. Lyons, lot 513, Hanna's addition, for $1,281.25; George Esmond, as trustee, to Theodore and Catherine S. Hofer, lot 172, north side addition, for $450.

Judge O'Rourke this morning called the claim docket and dismissed the suits of Greenwalt vs. Starkey, Fletcher vs. Alle , Sarnighausen vs. Link, Hall vs. Link, Ash vs. Starkey, Owens vs. Whelsell estate. The claim of J. D. Paine vs. the O. L. Starkey estate for $1,743.20 was allowed.

The superior court jury in the case of Seiberling & Co. vs. Jacob Marquardt, returned a verdict Saturday of $120 for the claimant. Marquardt agreed to buy a threshing machine of Seiberling & Co., but later contracted for another machine and let Seiberling's property stand out in a field. Now he must settle for both machines.

Manager Tony Trentman drove out to the paper mill yesterday and found the water gradually lowering about his property, which will not be as badly damaged as at first anticipated. The St. Joe river has cut a circle above the feeder dam, but that structure is as firm as a mountain. In a few days all will be natural up the St. Joe and Mr. Trentman will renovate his paper manufactory.

Do not buy the first life insurance policy that is offered you, but look at all the plans of insurance and you can not help but select the Tontine policy issued by the New York Life.

S. C. LUMBARD, Agent.

Notwithstanding our great one-fourth off reduction sale, the wheel still grinds —Behold the grist. Since January 15 we have presented:

August Sordelet, Arcola, Ind.; David C. Hackett, *Sentinel* office, each a fine overcoat.

Joseph R. Sunderland, Wabash baggage master, city; Mrs. S. James, north foot of Calhoun street; Wm. Becker, New Haven, Ind.; M. Simonton, Jackson township, DeKalb county; John Green, 36 Walnut street, city; R. Holmes, west of city, each a fine silver watch.

Roscoe Goings, 362 South Calhoun street; J. W. Hiser, Sheldon, Ind.; Fred Bickness, 92 Barr street, Thomas Lamontre, Lake township; John Niemann, 826 East Washington street; each presented with a half barrel of choice flour.

L. D. Sibert, City Hospital; J. Gaston, Jefferson township; Wm. Mitchell, Little River ditch force; F. J. Bullot, Huntertown; D. Doehrman, at Tom Hunt's; F. R. Hayes, Maumee avenue, and J. A. Miller, Lafayette street, were each presented with a choice ham.

1,000 capital prizes, including a $500 city lot, will be presented to our patrons before March 1, 1887.

SAM, PETE & MAX.

The "Boss" Clothiers.

Watch the new announcement. Three capital prizes.

Birds! Birds!

Max G. Lade has received direct from the importers, a large supply of Hartz mountain canary birds; also a fine lot of red birds, both male and female. All are the finest as well as the choicest lot of birds ever brought to the city. Call and see them at

THE SPORTSMEN'S EMPORIUM,
58 Main street.

Fresh Baltimore Oysters.

XXX., 14c can; Standards, 22c.
Large Selects, Frying, 30c.

FAURT HOUSE.

The Fort Wayne Turnverein will give grand masquerade ball at the Turner hall, on Tuesday evening, February 22.

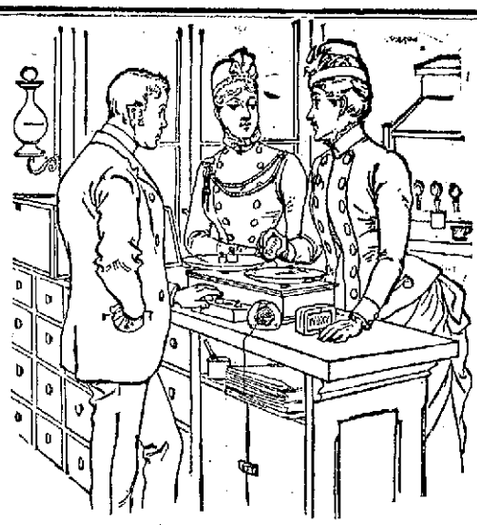

ECONOMY, as wise folks say,
Is wealth pronounced another way,
So while "hard times" the people cry,
The Toilet Soaps they should not buy.
Let all who buy such Soaps take care
To weigh the cake exact and fair,
And find the pay in figures round
A dollar, more or less per pound.

What course should people then pursue?
In short, the only thing to do,
Though rich in bonds, or wordly poor,
The "IVORY SOAP" they should procure,
Which may be bought from coast to coast,
At sixteen cents per pound at most,
And does more satisfaction grant
Than all the Toilet Soaps extant.

A WORD OF WARNING.

There are many white soaps, each represented to be "just as good as the 'Ivory';" they ARE NOT, but like all counterfeits, lack the peculiar and remarkable qualities of the genuine. Ask for "Ivory" Soap and insist upon getting it.

Copyright 1886, by Procter & Gamble.

AMUSEMENT.

MASONIC TEMPLE.

J. H. SIMONSON.....Manager
F. R. STOUDER.....Treasurer

ONLY ONE NIGHT,

Saturday, February 19.

THE FAMOUS COMEDIANS,

LEON AND CUSHMAN,

In Edward E. Kidder's latest, merriest, funniest and best Musical Comedy.

On The Stage,

Giving the audience a peep behind the scenes.

ONE BIG LAUGH.

Choice and sparkling music, new and brilliant songs and dances, our own special scenery and novel mechanical effects. A perfect Comedy Company.

Prices, 25, 50 and 75 Cents.

Reserved Seats on sale at Box Office Thursday, February 17th.

WANTED.

WANTED.—An industrious and earnest man to transact our business in his district. Good salary and permanent employment. References exchanged. F. DRANGE-LIS, Mg'r Empire Mfg House, 27 Warren St., New York. 12d&w1mo.

MONEY to loan on improved real Estate. For particulars address "Box 1357," City 29 tf.

FOR SALE.

FOR SALE.—Mr. Louis Scusser offers for sale his saloon and fixtures at No. 18 Calhoun street. Good location. Poor health the reason for selling. 14 3t

FOR SALE OR TRADE—A house of 15 rooms with well and cistern; gas all through; in good condition; suitable for a boarding house; reason for selling, it is too large; also three other houses on Main street. Inquire of J. Dickerson, 93 Lafayette street. 27 tf

FOR RENT.

FOR RENT—Two story brick house, No. 212 West Berry St. Inquire of H. D. Angell, 52 Calhoun St. 31 tf

LOST.

LOST.—Dog, a red Irish setter; answer to the name of Bird; with four white feet. The finder will please return to 131 Harrison street, and receive a liberal reward. 14 2t

MADDEN & COX

—PRACTICAL—

Sanitary Plumbers,

STEAM & GASS FITTERS.

—DEALERS IN—

Sanitary Appliances, Water Closets, Bath Tubs, Wash Stands, Hydrants, Pumps, Sinks, Cesspools,

Aartistic Gas Fixtures,

73 Calhoun Street,

Fort Wayne, - - - - Ind.

aug 21-6m.

M. L. ALBRECHT

MANUFACTURER OF ALL KINDS OF

CARRIAGES!

Will Occupy the Building

CORNER OF MAIN AND BARR ST

ABOUT

FEBRUARY 1ST, 1887.

FRANKS & WELLMAN

Undertakers and Embalmers,

Corner Main and Clinton Streets

We warrant our prices less than anyone else in the City. may31-1y

Ladies' Skirts!

Having too large a number of Ladies' Skirts left after the Holidays we will offer them at the following low figures:

$2.25 Skirts now	$1.50
2.00 Skirts now	1.42
1.85 Skirts now	1.33
1.60 Skirts now	1.2
1.50 Skirts now	1.10
1.25 Skirts now	1.00
1.00 Skirts now	87
75 Skirts now	58

These figures are below cost and it will be to the interest of everybody to see these goods before they are closed out. They will not last long at the prices we now quote them.

Globe Warehouse

58 Calhoun Street.

ANNUAL

CLEARING SALE

—FOR—

CASH ONLY!

We offer bargains in every department, as we wish to reduce our stock

$2,000!

The next twenty days to make room for

NEW GOODS.

One delivery wagon and two sets of harness for sale cheap.

H. N. GOODWIN & BRO.

126 Broadway.

MEAT DOWN!

Rolling Meat	50 per lb
Roasts	8 to 50 per lb
Steaks	10c per lb
Sausage	8c per lb
Hams	12½ per lb

Lamb, Veil and Bacon, etc., at bottom prices at

HALLER'S MEAT MARKET.

66 South Calhoun street. jan30-tf

"SO SAY WE, ALL OF US."

THE CHEAPEST AND BEST

SHOE STORE IN INDIANA!

Everybody Trades There and Everybody is Pleased!

MASSACHUSETTS SHOE COMPANY | No. 3 KEYSTONE BLOCK, FORT WAYNE.

(NEXT TO MEYER BROS.' DRUG STORE.)

E. LEWIS. Manager!